

Word Processing

Back to the Basics

Star Office 8.3

In this course you will learn about

- Creating, saving and opening a document
- Page setup
 - Margins
 - Page orientation
 - Tabs
- Formatting Tools
 - Font, size, color and style
 - Alignment
 - Bullets
 - Numbering
 - Highlighting
- Inserting graphics
- Headers and footers
 - Page numbers
 - Fields
- Copy and paste
- Spell check and thesaurus

Quick Tips

Edit>Undo to correct mistakes.

Hover your mouse over icons to see their function.

Star Office files can be saved as a Microsoft Office Document for easier sharing.

To disable word completion in Star Office go to Tools>AutoCorrect/AutoFormat>Click on Word Completion and remove check next to “enable word completion”

Text documents can be saved in PDF format by going to File>Export as PDF.

Hold the ctrl key to while clicking to select multiple items.

To modify a document while retaining the original document, click File>Save As. Save the modified document with a new name. To change the location of a document, you may also choose File>Save As.

Creating a document

Go to *Start>All Programs>Star Office 8>Star Office Writer*

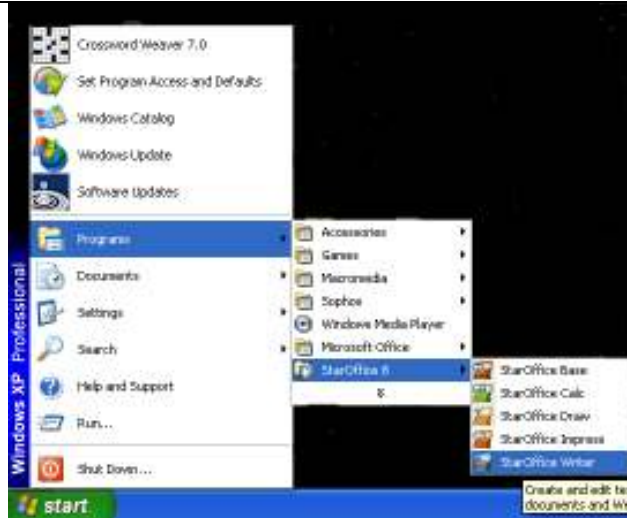

Save your document before you begin

Go to *File> Save...*
Choose where you want to save in the "Save In" box (*My documents* is often the default)
Name your file
Make sure file type says "Microsoft Word 97/2000/XP." Click **Save**.

To reopen your document

The next time you access your document, you will need to first open **Star Office 8 Writer**. Go to *File>Open*. Browse to your document and double click to open.

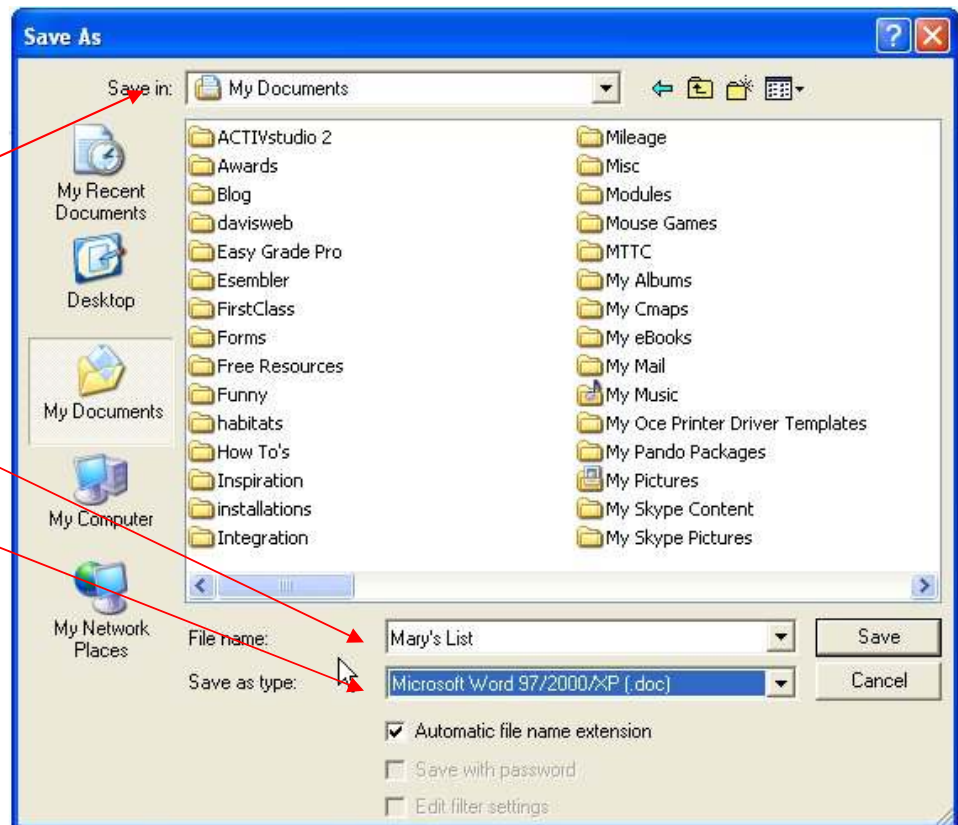

Page Setup

Orientation

Default is *portrait*. If you need to print landscape go to *Format>Page*. Click on the page tab, choose landscape.

Margins can also be increased or decreased here.

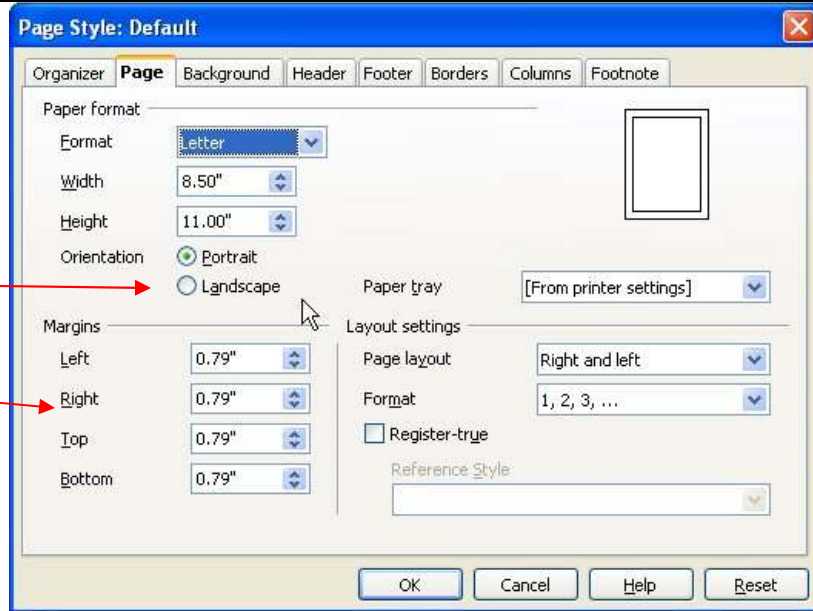

Tabs

Go to *Format>Paragraph>tabs*. Adjust tabs here.

To clear tabs click on the tab then click *delete* or *delete all*.

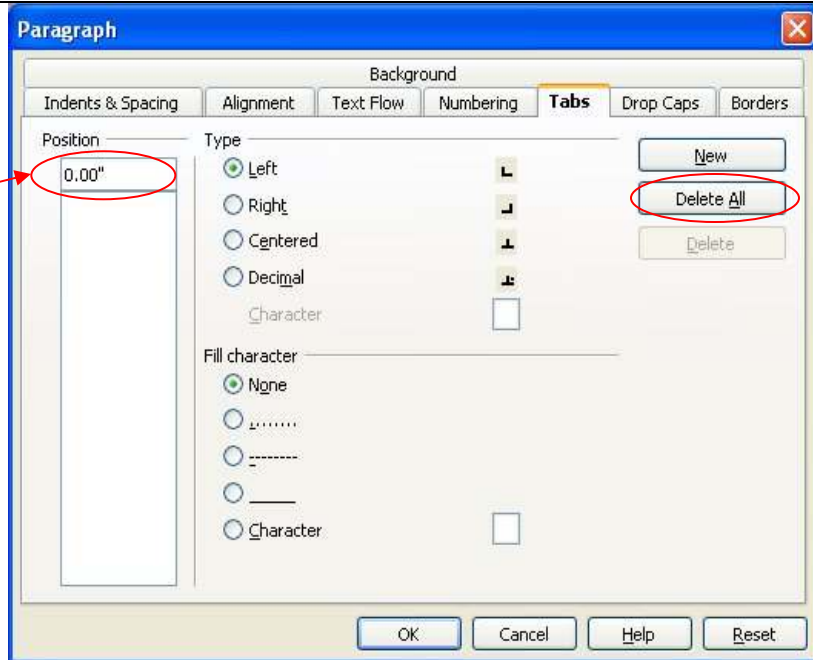

Formatting Tools

To change the *font*, *size*, *color* or *style* of text, highlight and then choose the appropriate tool from the formatting toolbar.

Alignment can also be formatted from the toolbar.

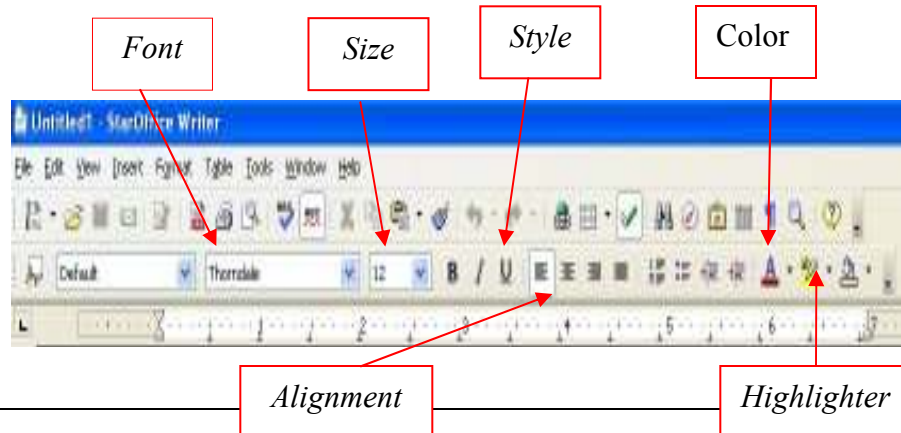

Bullets and Numbering

To turn bullets and numbering on go to *Format>Bullets and Numbering*.

Select different styles of bullets and numbering by clicking.

To turn off, go to *Format>Bullets and Numbering* and click *remove*.

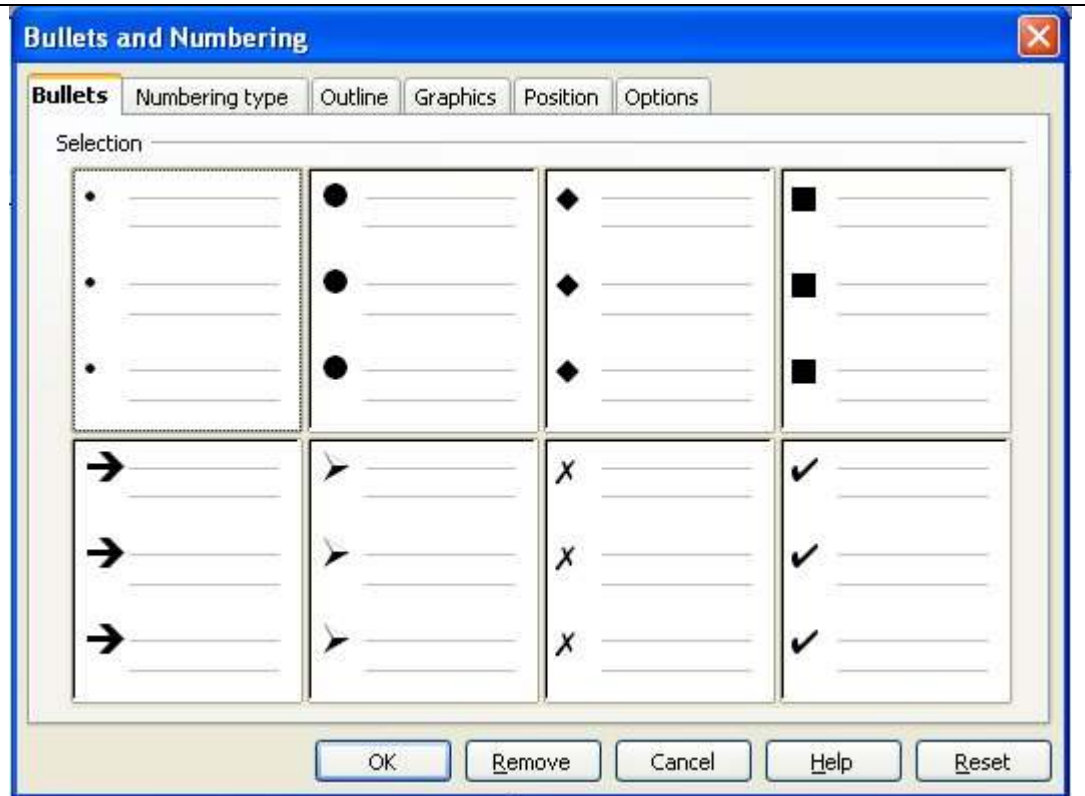

Inserting Graphics

Inserting from the gallery:

Click the *gallery icon* on the tool bar. Choose a *theme* and a *graphic*. Drag the graphic from the gallery and drop it in the document.

Click the gallery icon to close the gallery.

Inserting from another location:

Insert>picture>from file. Browse to find your picture. Double click to insert.



Headers and Footers

Choose *Insert>header>default* or *Insert>footer>default*.

Click in the header or footer box and begin typing.

To automatically insert page numbers and other options>Click in the header or footer box and select *insert>fields>page number* (or other header/footer option).

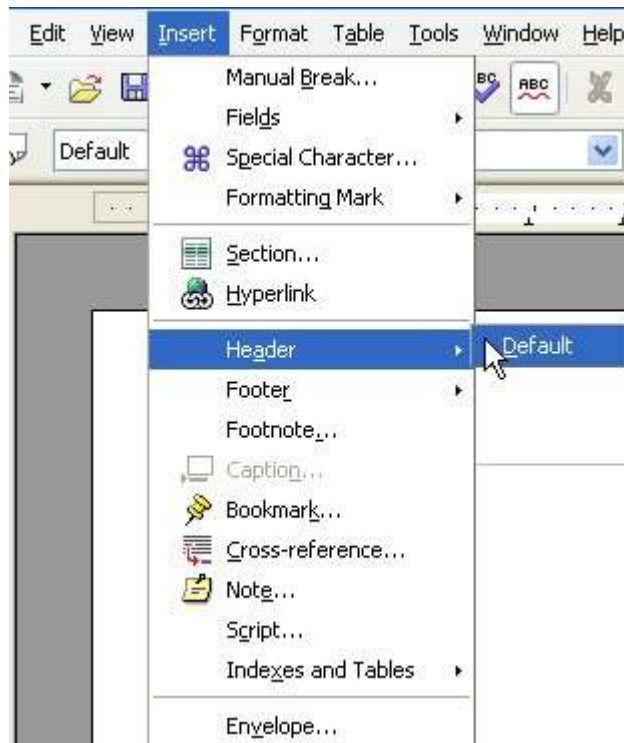

Copy and Paste

1. Select the text to be copied.
2. Go to *Edit>copy*
3. Place the cursor where you would like the copied text to appear.
4. Go to *Edit>paste*.
5. *Cut* by repeating the steps above and substituting "cut" for "copy."



Spell Check

Misspelled words are often underlined in red.

To check for spelling suggestions, *right* click on the red line.

Left click on the correct spelling.



Word Processing

Back to the Basics Star Office 8.3

In this course you will learn about

- Creating, saving and opening a document
- Page setup
 - Margins
 - Page orientation
 - Tabs
- Formatting Tools
 - Font, size, color and style
 - Alignment
 - Bullets
 - Numbering
 - Highlighting
- Inserting graphics
- Headers and footers
 - Page numbers
 - Fields
- Copy and paste
- Spell check and thesaurus

Quick Tips

Edit>Undo to correct mistakes.

Hover your mouse over icons to see their function.

Star Office files can be saved as a Microsoft Office Document for easier sharing.

To disable word completion in Star Office go to Tools>AutoCorrect/AutoFormat>Click on Word Completion and remove check next to “enable word completion”

Text documents can be saved in PDF format by going to File>Export as PDF.

Hold the ctrl key to while clicking to select multiple items.

To modify a document while retaining the original document, click File>Save As. Save the modified document with a new name. To change the location of a document, you may also choose File>Save As.

Creating a document

Go to *Start>All Programs>Star Office 8>Star Office Writer*

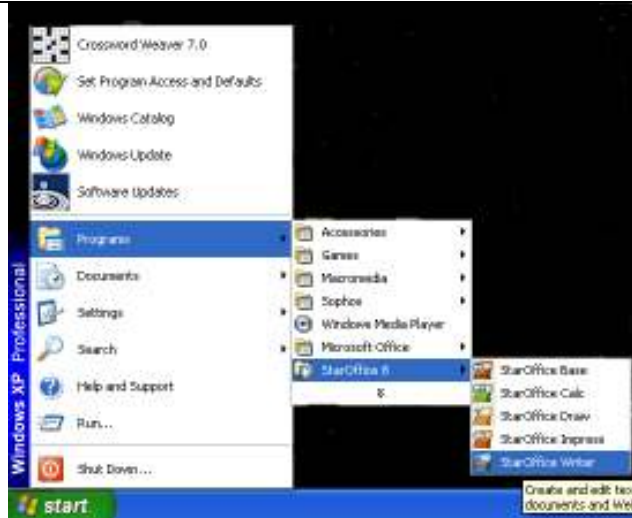

Save your document before you begin

Go to *File> Save...*
Choose where you want to save in the "Save In" box (*My documents* is often the default)
Name your file
Make sure file type says "Microsoft Word 97/2000/XP." Click **Save**.

To reopen your document

The next time you access your document, you will need to first open **Star Office 8 Writer**. Go to *File>Open*. Browse to your document and double click to open.

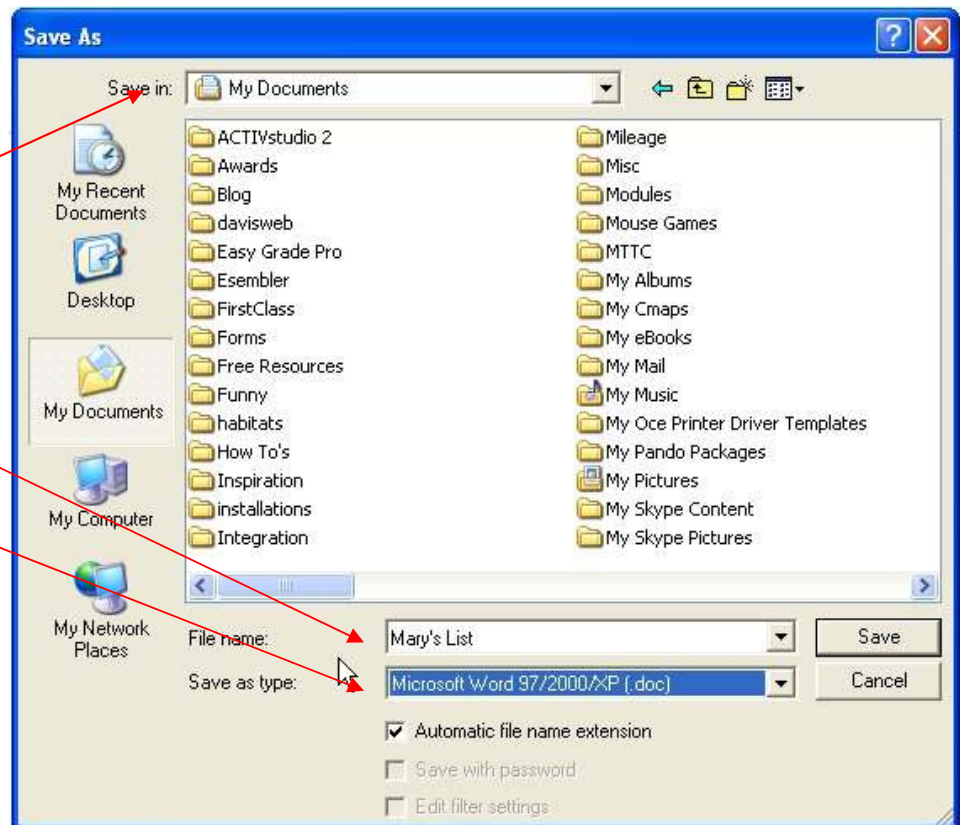

Page Setup

Orientation

Default is *portrait*. If you need to print landscape go to *Format>Page*. Click on the page tab, choose landscape.

Margins can also be increased or decreased here.

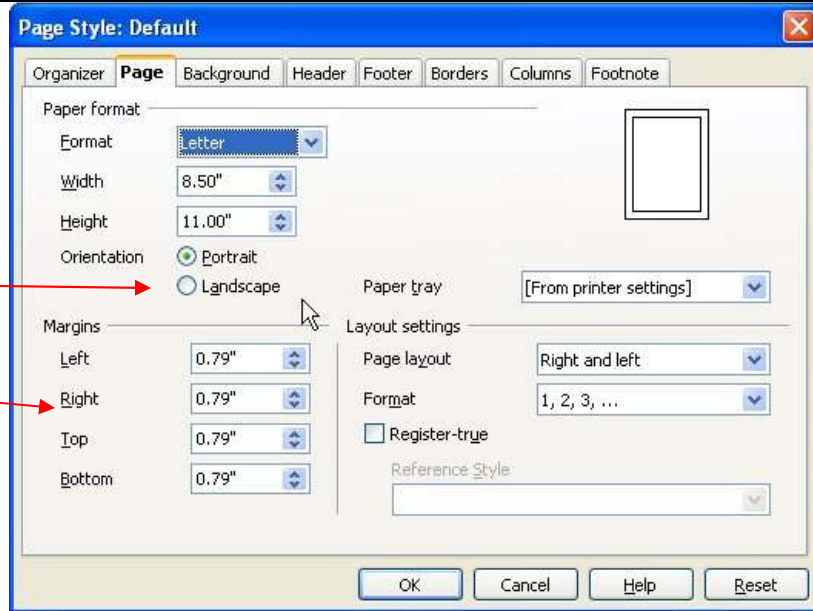

Tabs

Go to *Format>Paragraph>tabs*. Adjust tabs here.

To clear tabs click on the tab then click *delete* or *delete all*.

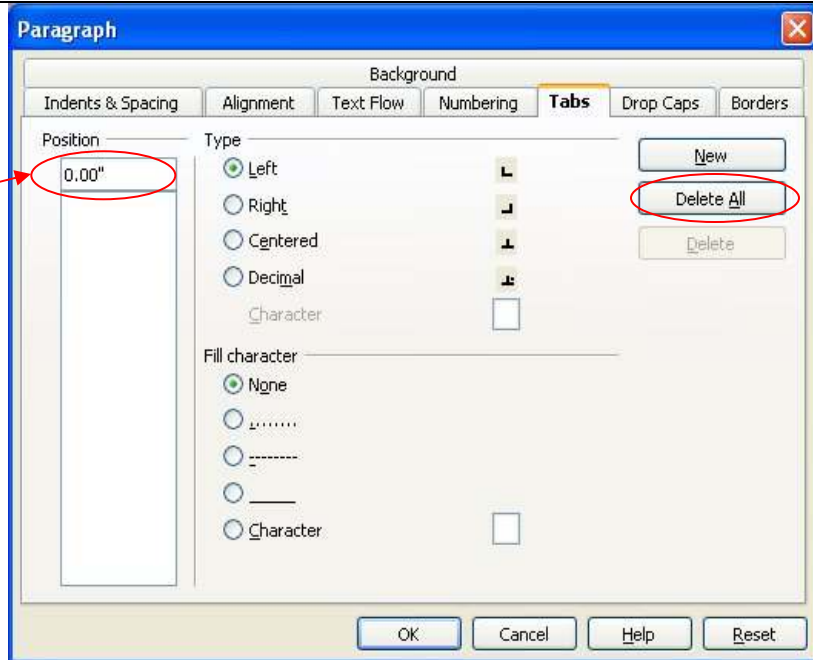

Formatting Tools

To change the *font*, *size*, *color* or *style* of text, highlight and then choose the appropriate tool from the formatting toolbar.

Alignment can also be formatted from the toolbar.

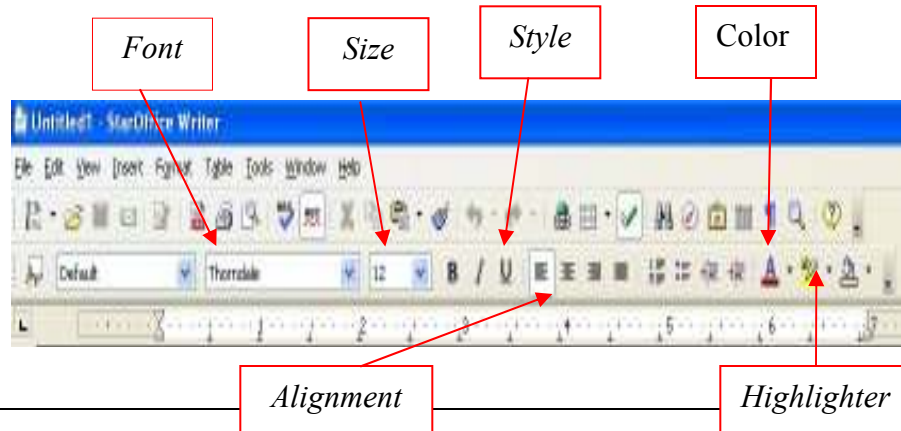

Bullets and Numbering

To turn bullets and numbering on go to *Format>Bullets and Numbering*.

Select different styles of bullets and numbering by clicking.

To turn off, go to *Format>Bullets and Numbering* and click *remove*.

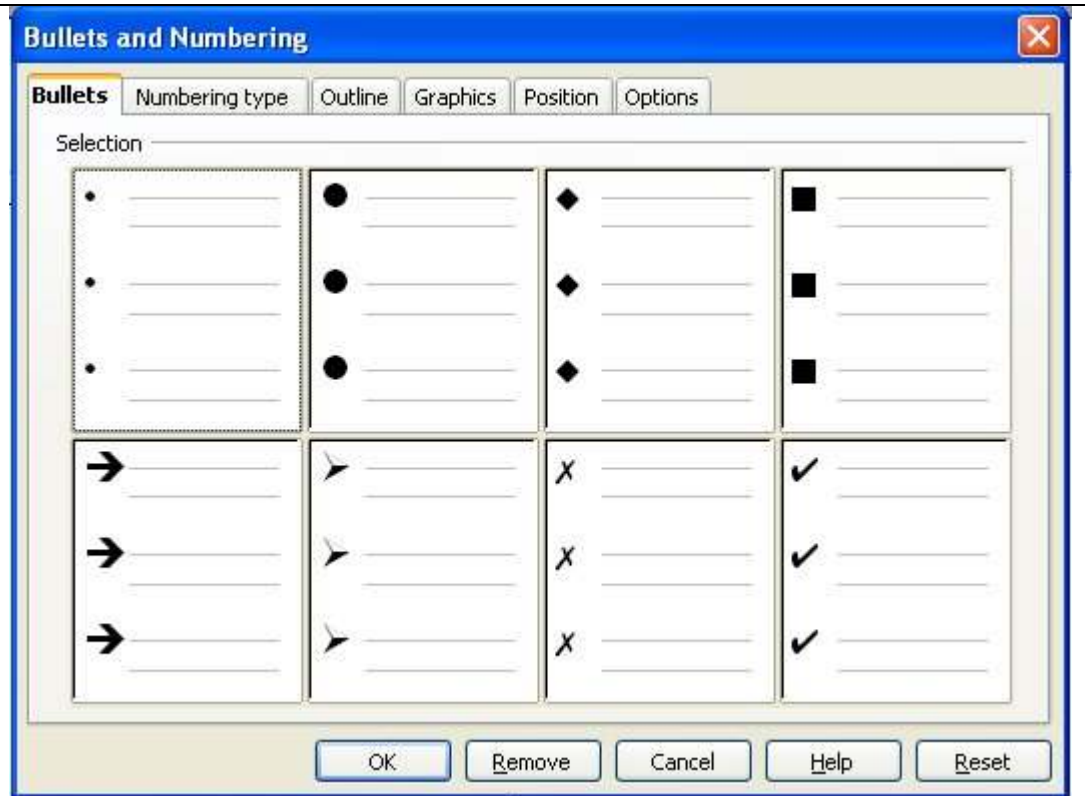

Inserting Graphics

Inserting from the gallery:

Click the *gallery icon* on the tool bar. Choose a *theme* and a graphic. Drag the graphic from the gallery and drop it in the document.

Click the gallery icon to close the gallery.

Inserting from another location:

Insert>picture>from file. Browse to find your picture. Double click to insert.



Headers and Footers

Choose *Insert>header>default* or *Insert>footer>default*.

Click in the header or footer box and begin typing.

To automatically insert page numbers and other options>Click in the header or footer box and select *insert>fields>page number* (or other header/footer option).

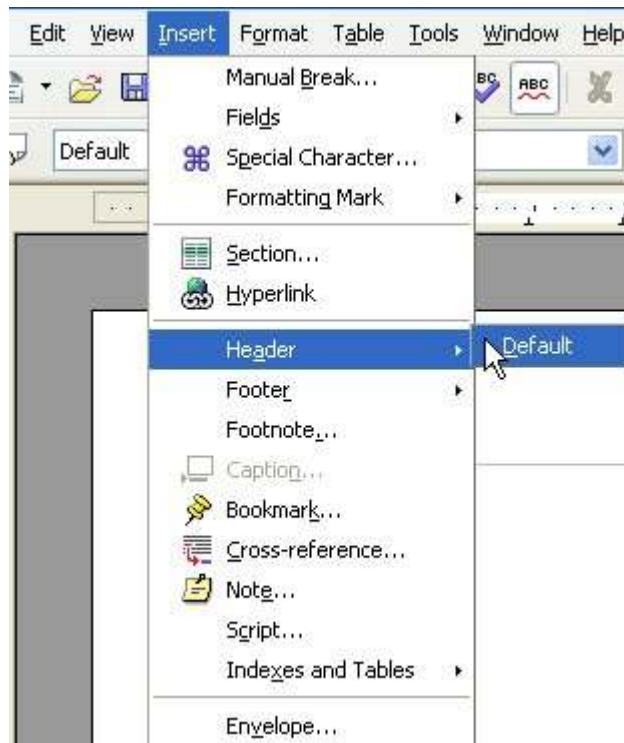

Copy and Paste

1. Select the text to be copied.
2. Go to *Edit>copy*
3. Place the cursor where you would like the copied text to appear.
4. Go to *Edit>paste*.
5. *Cut* by repeating the steps above and substituting "cut" for "copy."



Spell Check

Misspelled words are often underlined in red.

To check for spelling suggestions, *right* click on the red line.

Left click on the correct spelling.

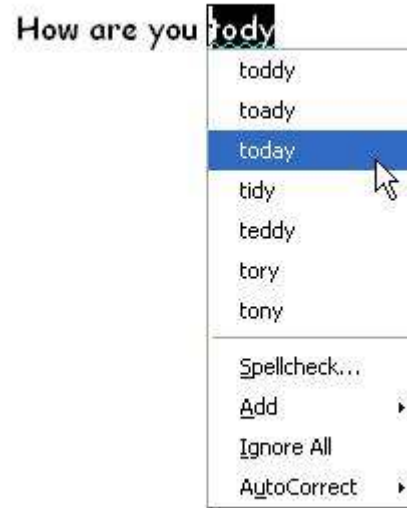

Word Processing

Back to the Basics

Star Office 8.3

In this course you will learn about

- Creating, saving and opening a document
- Page setup
 - Margins
 - Page orientation
 - Tabs
- Formatting Tools
 - Font, size, color and style
 - Alignment
 - Bullets
 - Numbering
 - Highlighting
- Inserting graphics
- Headers and footers
 - Page numbers
 - Fields
- Copy and paste
- Spell check and thesaurus

Quick Tips

Edit>Undo to correct mistakes.

Hover your mouse over icons to see their function.

Star Office files can be saved as a Microsoft Office Document for easier sharing.

To disable word completion in Star Office go to Tools>AutoCorrect/AutoFormat>Click on Word Completion and remove check next to “enable word completion”

Text documents can be saved in PDF format by going to File>Export as PDF.

Hold the ctrl key to while clicking to select multiple items.

To modify a document while retaining the original document, click File>Save As. Save the modified document with a new name. To change the location of a document, you may also choose File>Save As.

Creating a document

Go to *Start>All Programs>Star Office 8>Star Office Writer*

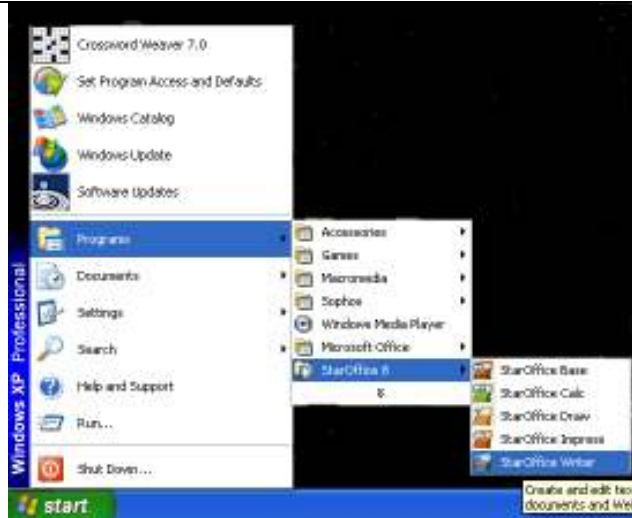

Save your document before you begin

Go to *File> Save...*
Choose where you want to save in the "Save In" box (*My documents* is often the default)
Name your file
Make sure file type says "Microsoft Word 97/2000/XP." Click **Save**.

To reopen your document

The next time you access your document, you will need to first open **Star Office 8 Writer**. Go to *File>Open*. Browse to your document and double click to open.

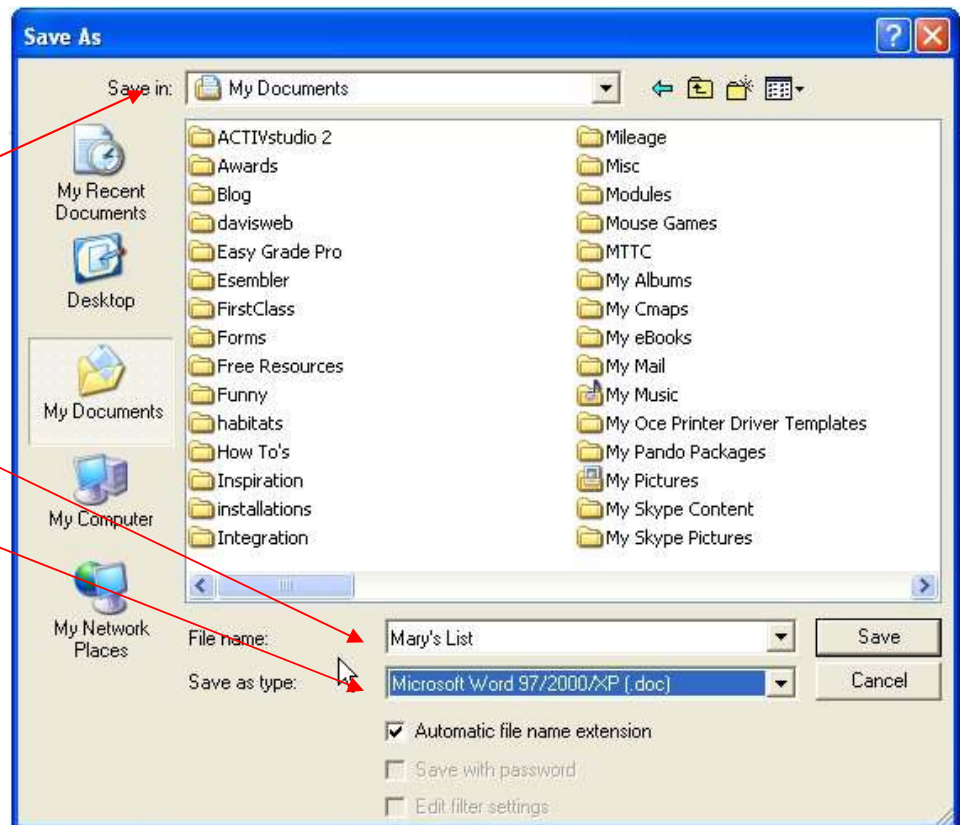

Page Setup

Orientation

Default is *portrait*. If you need to print landscape go to *Format>Page*. Click on the page tab, choose landscape.

Margins can also be increased or decreased here.

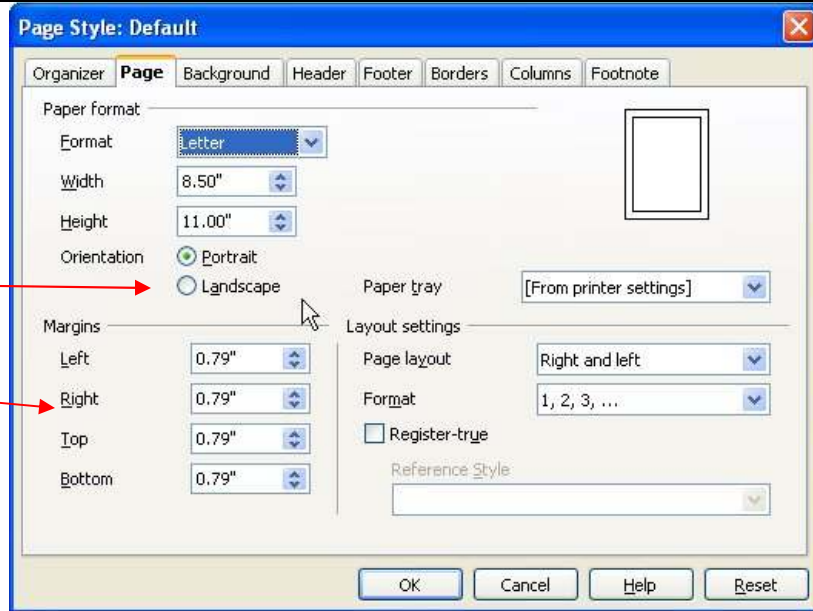

Tabs

Go to *Format>Paragraph>tabs*. Adjust tabs here.

To clear tabs click on the tab then click *delete* or *delete all*.

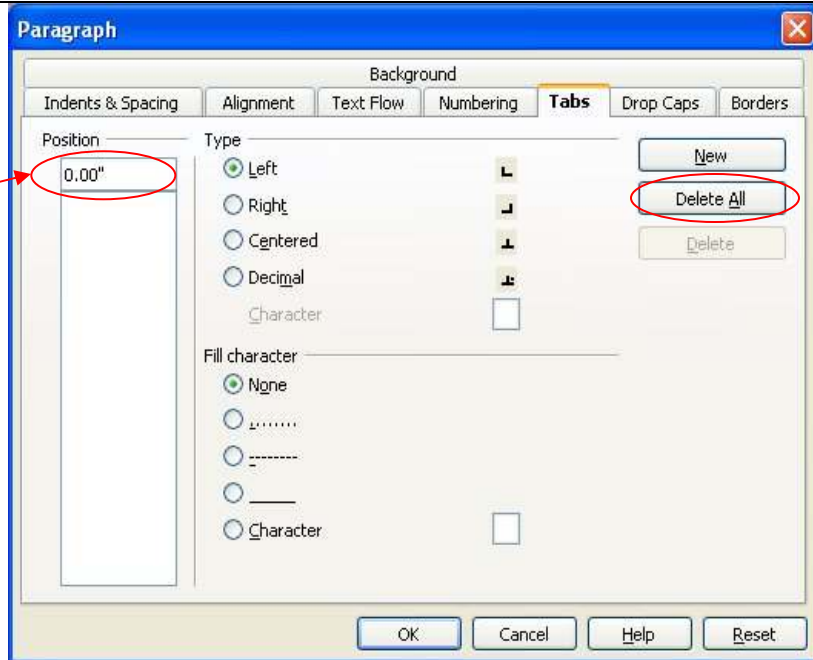

Formatting Tools

To change the *font*, *size*, *color* or *style* of text, highlight and then choose the appropriate tool from the formatting toolbar.

Alignment can also be formatted from the toolbar.

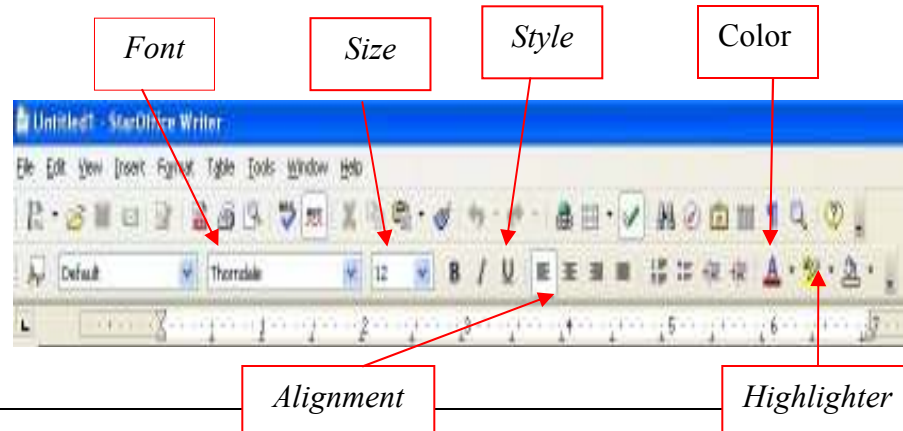

Bullets and Numbering

To turn bullets and numbering on go to *Format>Bullets and Numbering*.

Select different styles of bullets and numbering by clicking.

To turn off, go to *Format>Bullets and Numbering* and click *remove*.

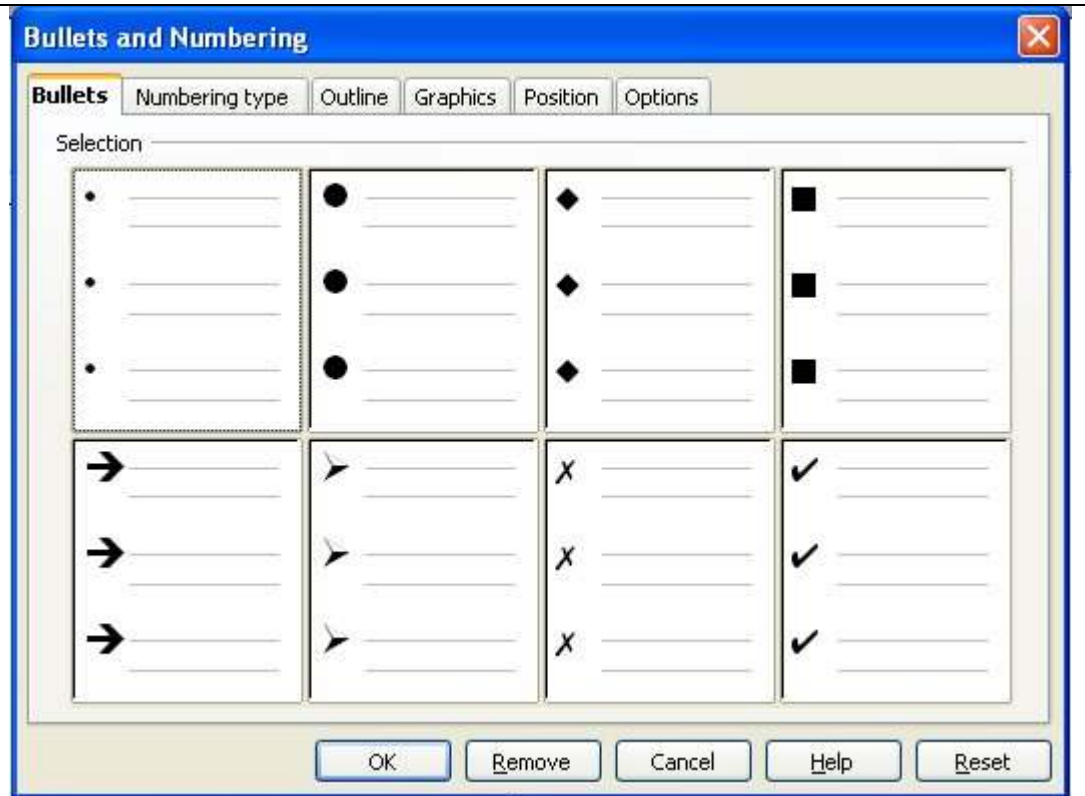

Inserting Graphics

Inserting from the gallery:

Click the *gallery icon* on the tool bar. Choose a *theme* and a graphic. Drag the graphic from the gallery and drop it in the document.

Click the gallery icon to close the gallery.

Inserting from another location:

Insert>picture>from file. Browse to find your picture. Double click to insert.



Headers and Footers

Choose *Insert>header>default* or *Insert>footer>default*.

Click in the header or footer box and begin typing.

To automatically insert page numbers and other options>Click in the header or footer box and select *insert>fields>page number* (or other header/footer option).

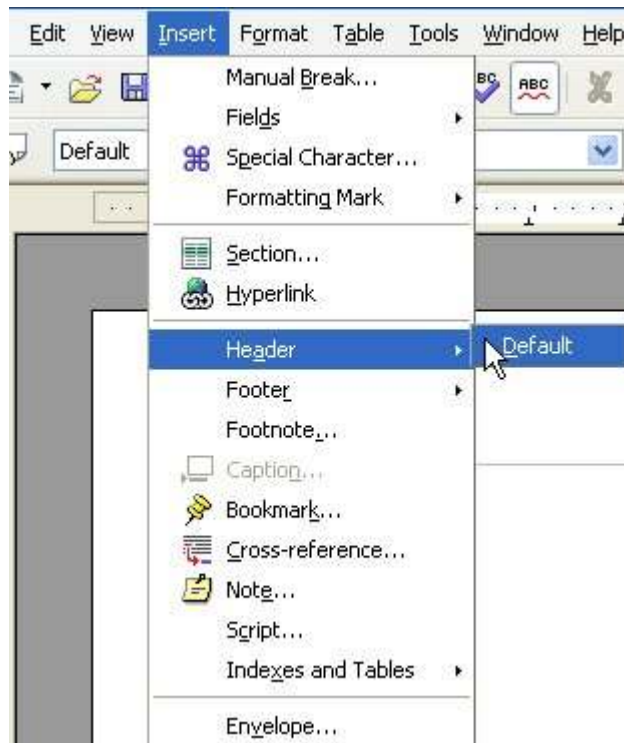

Copy and Paste

1. Select the text to be copied.
2. Go to *Edit>copy*
3. Place the cursor where you would like the copied text to appear.
4. Go to *Edit>paste*.
5. *Cut* by repeating the steps above and substituting "cut" for "copy."



Spell Check

Misspelled words are often underlined in red.

To check for spelling suggestions, *right* click on the red line.

Left click on the correct spelling.

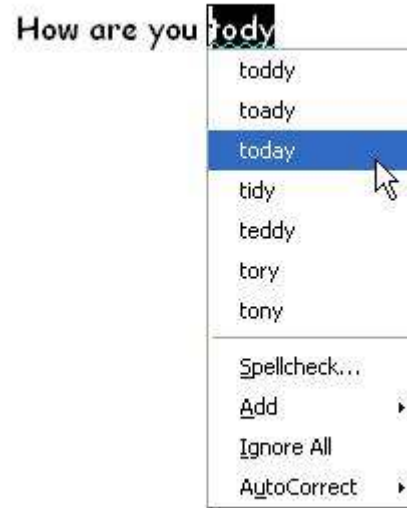

Word Processing

Back to the Basics Star Office 8.3

In this course you will learn about

- Creating, saving and opening a document
- Page setup
 - Margins
 - Page orientation
 - Tabs
- Formatting Tools
 - Font, size, color and style
 - Alignment
 - Bullets
 - Numbering
 - Highlighting
- Inserting graphics
- Headers and footers
 - Page numbers
 - Fields
- Copy and paste
- Spell check and thesaurus

Quick Tips

Edit>Undo to correct mistakes.

Hover your mouse over icons to see their function.

Star Office files can be saved as a Microsoft Office Document for easier sharing.

To disable word completion in Star Office go to Tools>AutoCorrect/AutoFormat>Click on Word Completion and remove check next to “enable word completion”

Text documents can be saved in PDF format by going to File>Export as PDF.

Hold the ctrl key to while clicking to select multiple items.

To modify a document while retaining the original document, click File>Save As. Save the modified document with a new name. To change the location of a document, you may also choose File>Save As.

Creating a document

Go to *Start>All Programs>Star Office 8>Star Office Writer*

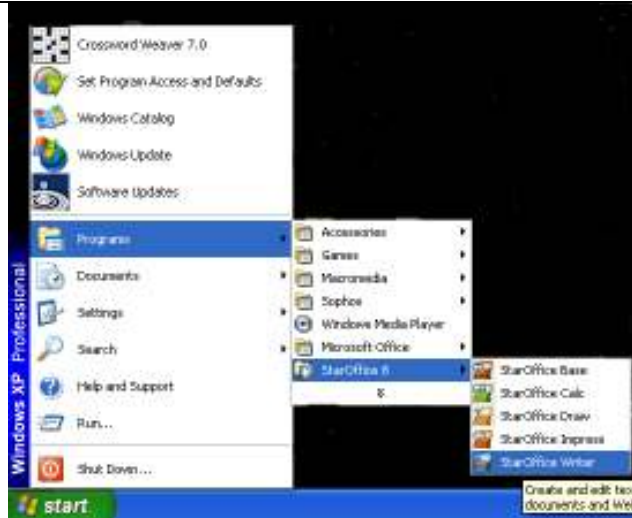

Save your document before you begin

Go to *File> Save...*
Choose where you want to save in the "Save In" box (*My documents* is often the default)
Name your file
Make sure file type says "Microsoft Word 97/2000/XP." Click **Save**.

To reopen your document

The next time you access your document, you will need to first open **Star Office 8 Writer**. Go to *File>Open*. Browse to your document and double click to open.

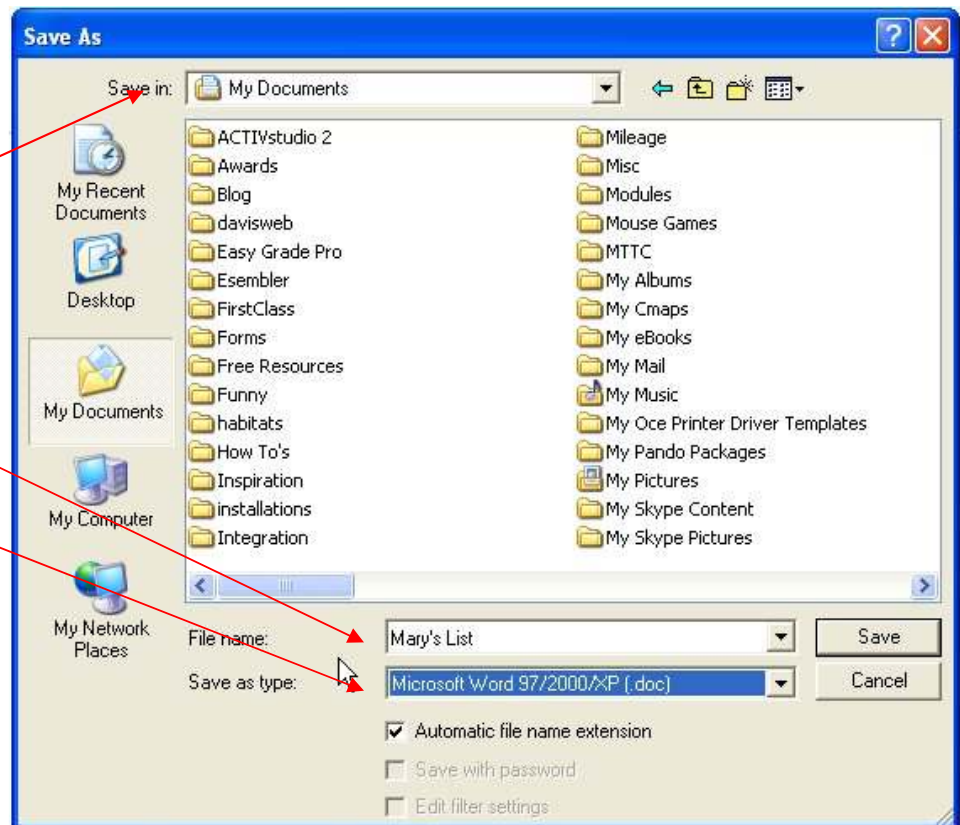

Page Setup

Orientation

Default is *portrait*. If you need to print landscape go to *Format>Page*. Click on the page tab, choose landscape.

Margins can also be increased or decreased here.

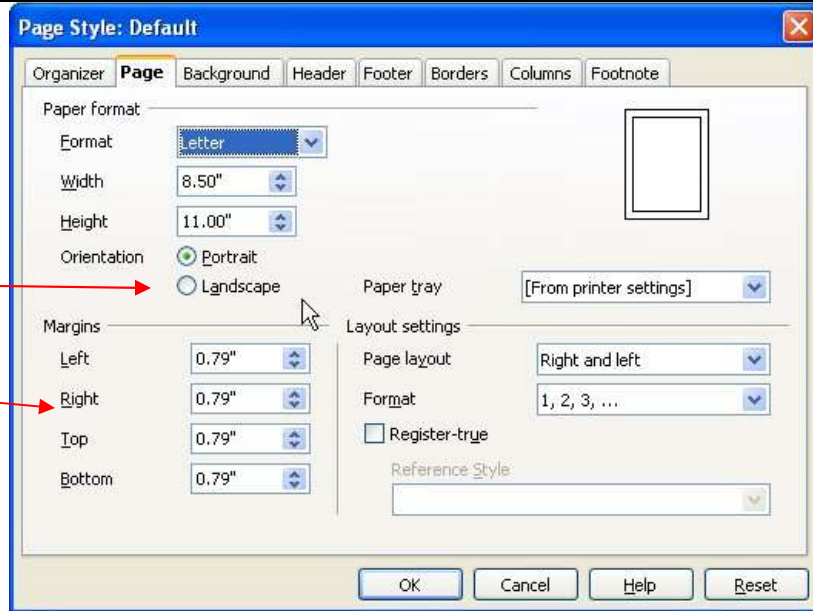

Tabs

Go to *Format>Paragraph>tabs*. Adjust tabs here.

To clear tabs click on the tab then click *delete* or *delete all*.

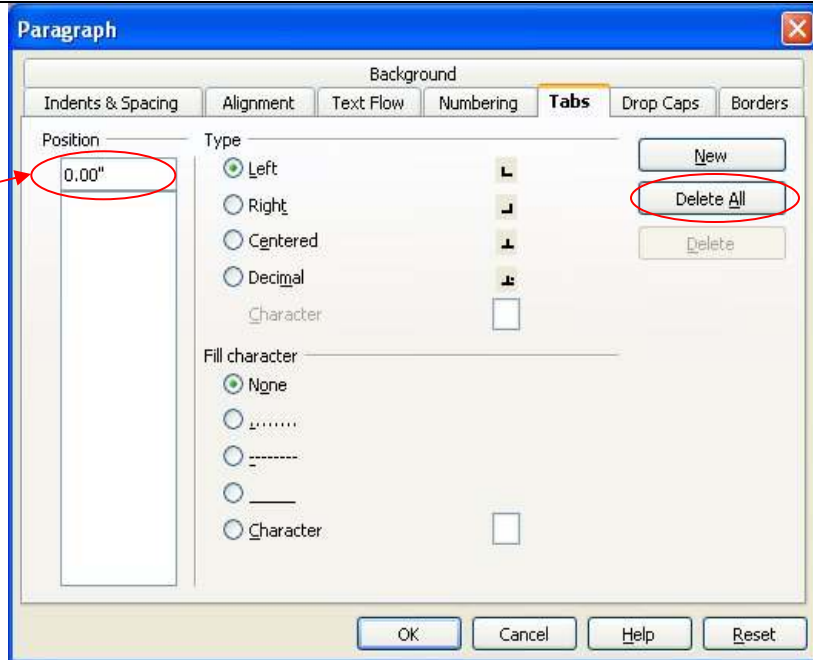

Formatting Tools

To change the *font*, *size*, *color* or *style* of text, highlight and then choose the appropriate tool from the formatting toolbar.

Alignment can also be formatted from the toolbar.

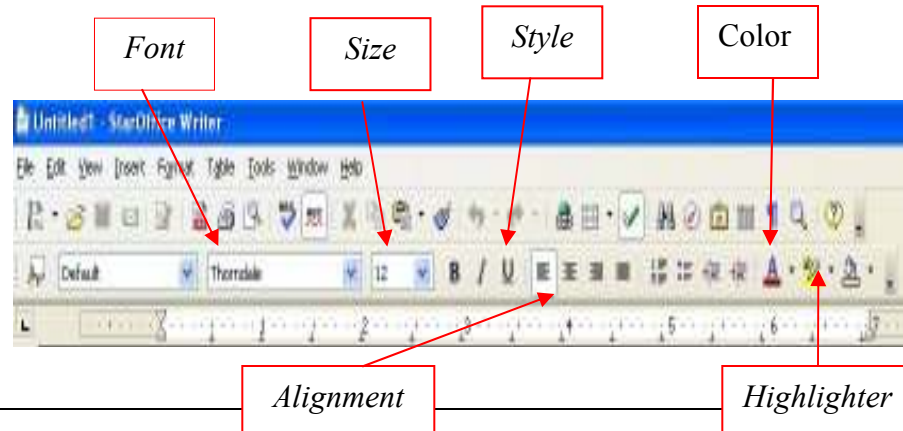

Bullets and Numbering

To turn bullets and numbering on go to *Format>Bullets and Numbering*.

Select different styles of bullets and numbering by clicking.

To turn off, go to *Format>Bullets and Numbering* and click *remove*.

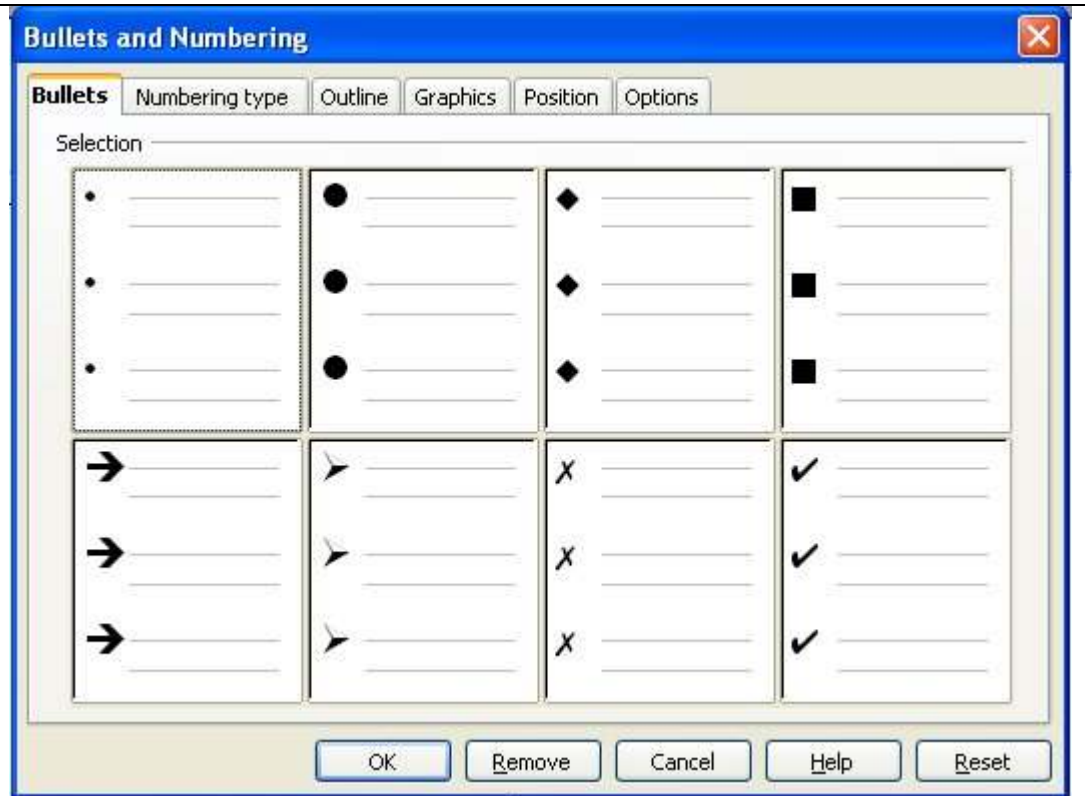

Inserting Graphics

Inserting from the gallery:

Click the *gallery icon* on the tool bar. Choose a *theme* and a *graphic*. Drag the graphic from the gallery and drop it in the document.

Click the gallery icon to close the gallery.

Inserting from another location:

Insert>picture>from file. Browse to find your picture. Double click to insert.

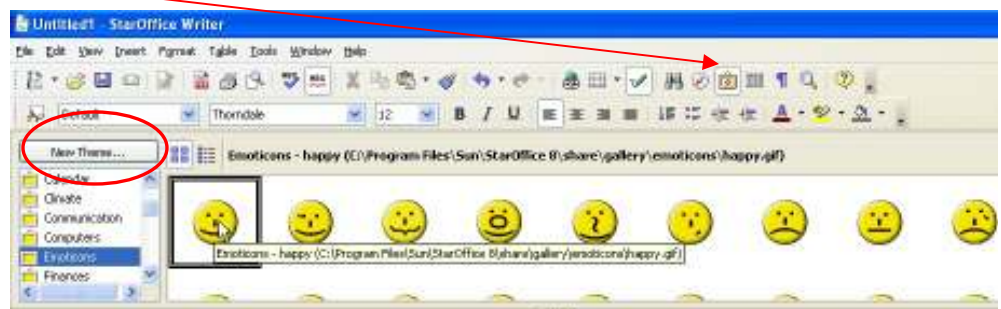

Headers and Footers

Choose *Insert>header>default* or *Insert>footer>default*.

Click in the header or footer box and begin typing.

To automatically insert page numbers and other options>Click in the header or footer box and select *insert>fields>page number* (or other header/footer option).

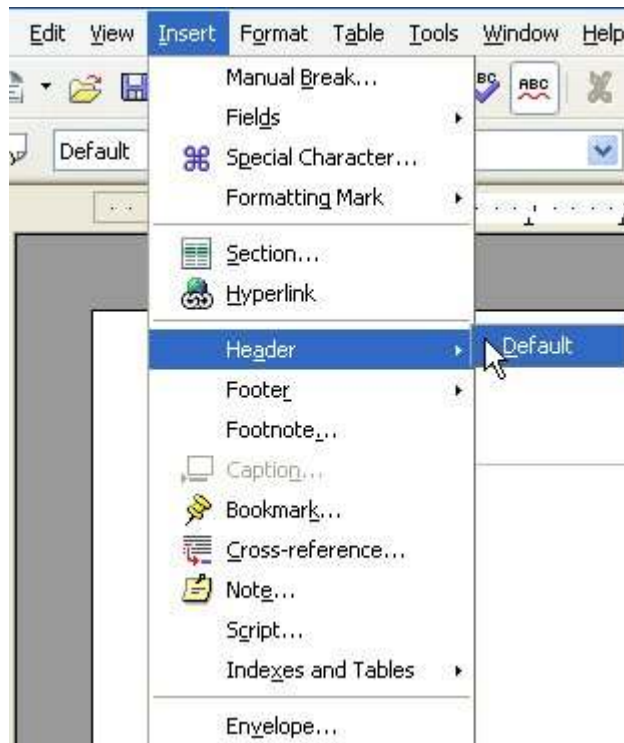

Copy and Paste

1. Select the text to be copied.
2. Go to *Edit>copy*
3. Place the cursor where you would like the copied text to appear.
4. Go to *Edit>paste*.
5. *Cut* by repeating the steps above and substituting "cut" for "copy."

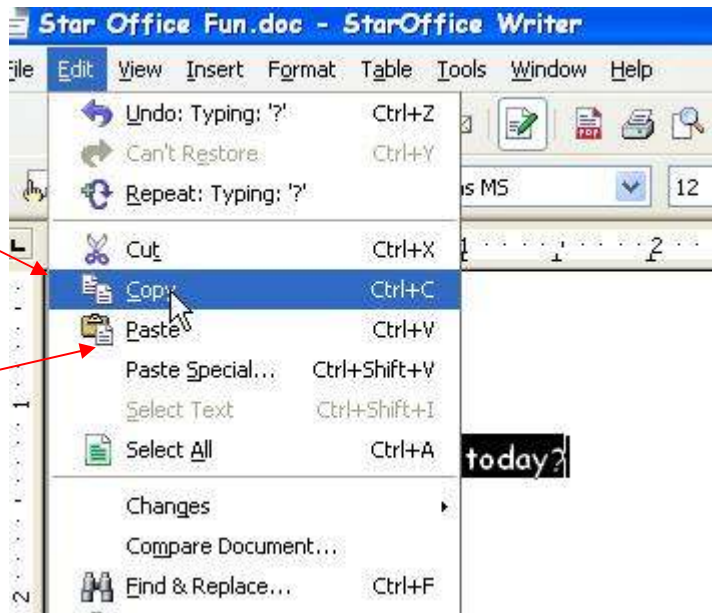

Spell Check

Misspelled words are often underlined in red.

To check for spelling suggestions, *right* click on the red line.

Left click on the correct spelling.



Word Processing

Back to the Basics Star Office 8.3

In this course you will learn about

- Creating, saving and opening a document
- Page setup
 - Margins
 - Page orientation
 - Tabs
- Formatting Tools
 - Font, size, color and style
 - Alignment
 - Bullets
 - Numbering
 - Highlighting
- Inserting graphics
- Headers and footers
 - Page numbers
 - Fields
- Copy and paste
- Spell check and thesaurus

Quick Tips

Edit>Undo to correct mistakes.

Hover your mouse over icons to see their function.

Star Office files can be saved as a Microsoft Office Document for easier sharing.

To disable word completion in Star Office go to Tools>AutoCorrect/AutoFormat>Click on Word Completion and remove check next to “enable word completion”

Text documents can be saved in PDF format by going to File>Export as PDF.

Hold the ctrl key to while clicking to select multiple items.

To modify a document while retaining the original document, click File>Save As. Save the modified document with a new name. To change the location of a document, you may also choose File>Save As.

Creating a document

Go to *Start>All Programs>Star Office 8>Star Office Writer*

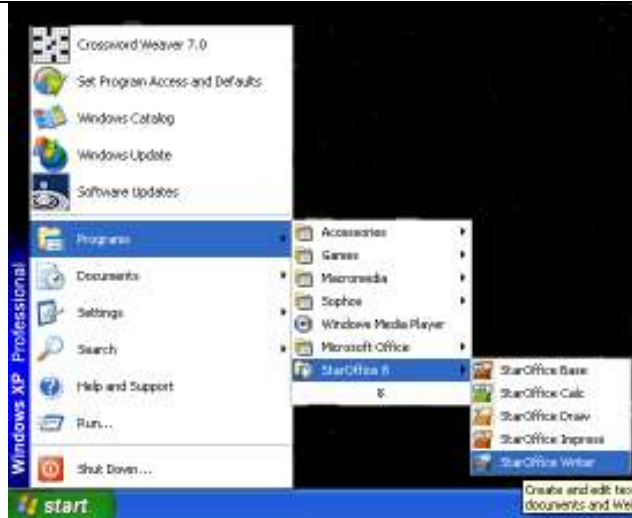

Save your document before you begin

Go to *File> Save...*
Choose where you want to save in the "Save In" box (*My documents* is often the default)
Name your file
Make sure file type says "Microsoft Word 97/2000/XP." Click **Save**.

To reopen your document

The next time you access your document, you will need to first open **Star Office 8 Writer**. Go to *File>Open*. Browse to your document and double click to open.

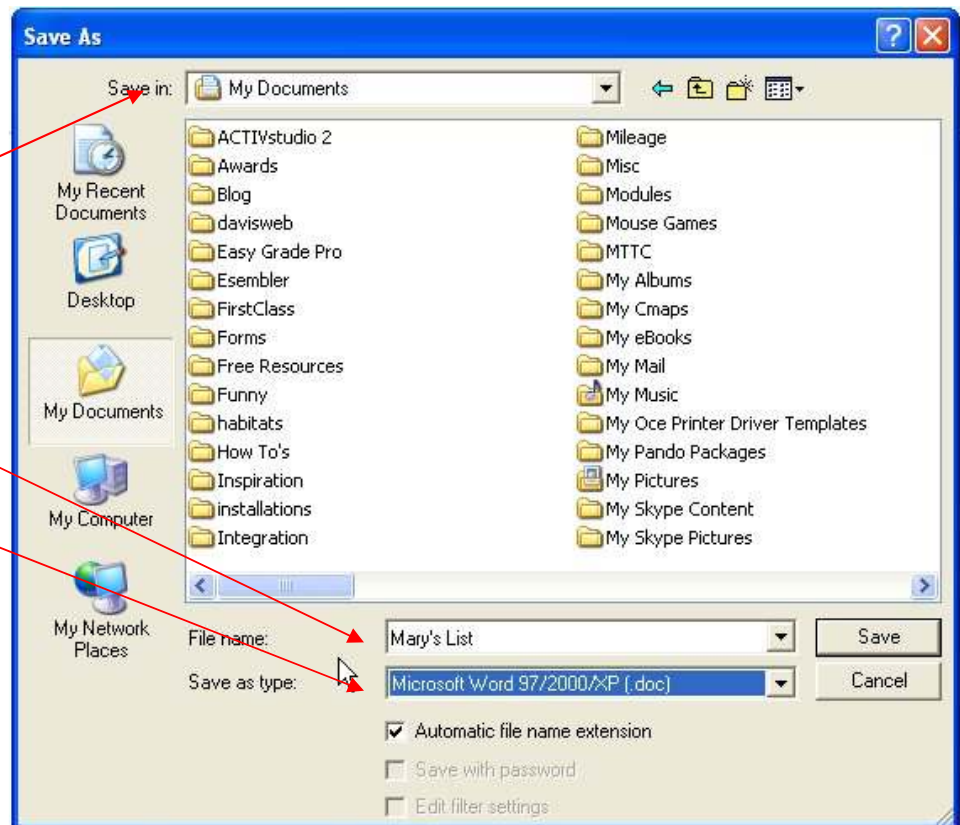

Page Setup

Orientation

Default is *portrait*. If you need to print landscape go to *Format>Page*. Click on the page tab, choose landscape.

Margins can also be increased or decreased here.

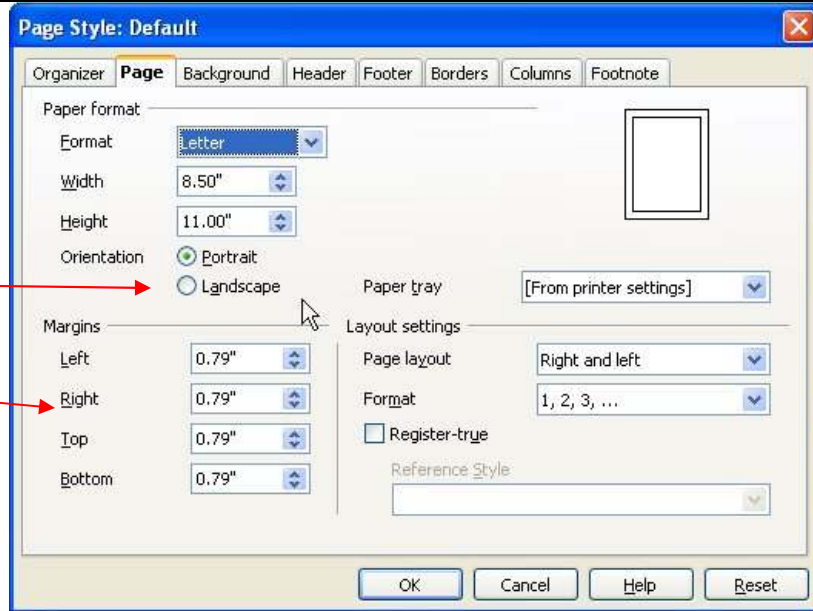

Tabs

Go to *Format>Paragraph>tabs*. Adjust tabs here.

To clear tabs click on the tab then click *delete* or *delete all*.

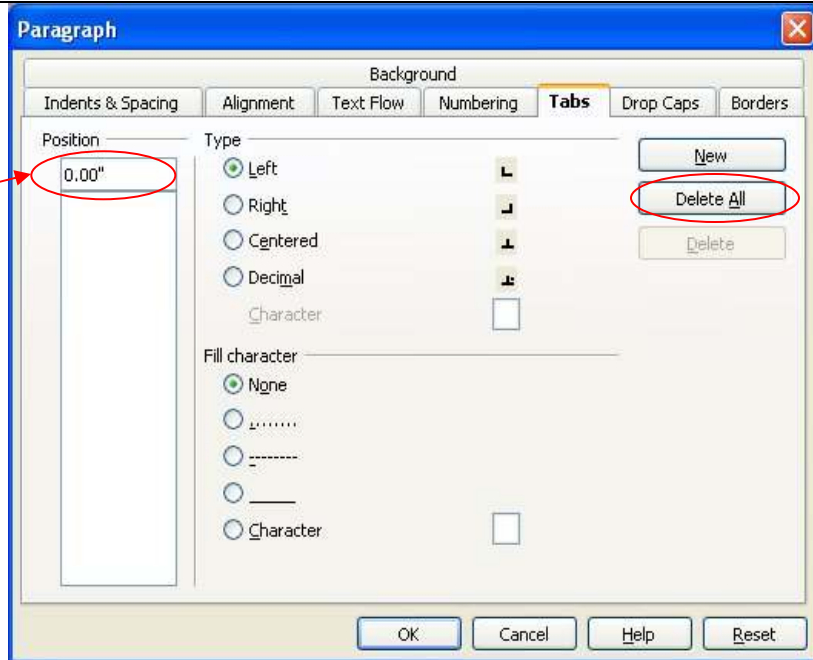

Formatting Tools

To change the *font*, *size*, *color* or *style* of text, highlight and then choose the appropriate tool from the formatting toolbar.

Alignment can also be formatted from the toolbar.

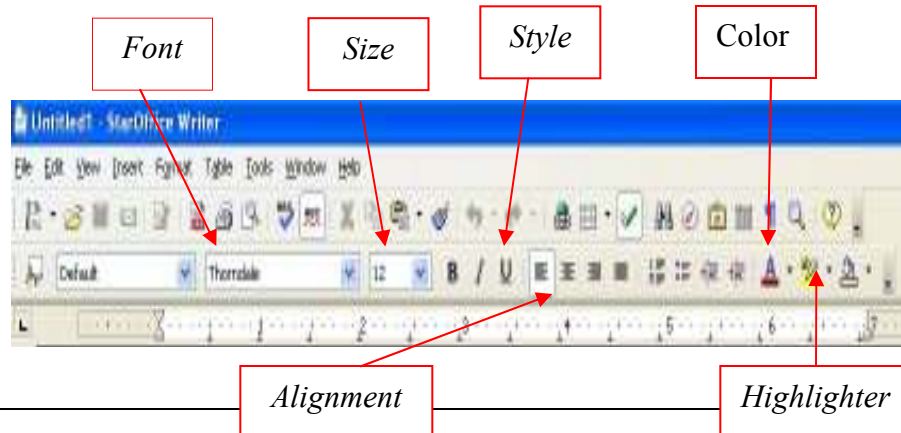

Bullets and Numbering

To turn bullets and numbering on go to *Format>Bullets and Numbering*.

Select different styles of bullets and numbering by clicking.

To turn off, go to *Format>Bullets and Numbering* and click *remove*.

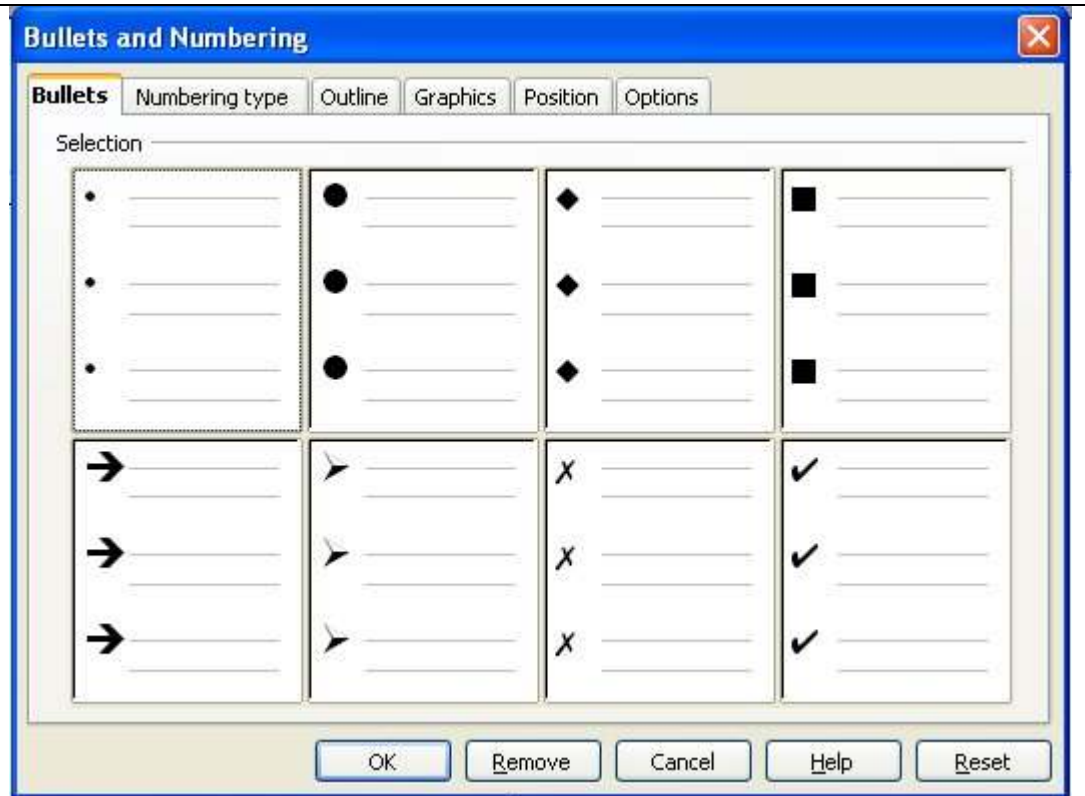

Inserting Graphics

Inserting from the gallery:

Click the *gallery icon* on the tool bar. Choose a *theme* and a graphic. Drag the graphic from the gallery and drop it in the document.

Click the gallery icon to close the gallery.

Inserting from another location:

Insert>picture>from file. Browse to find your picture. Double click to insert.

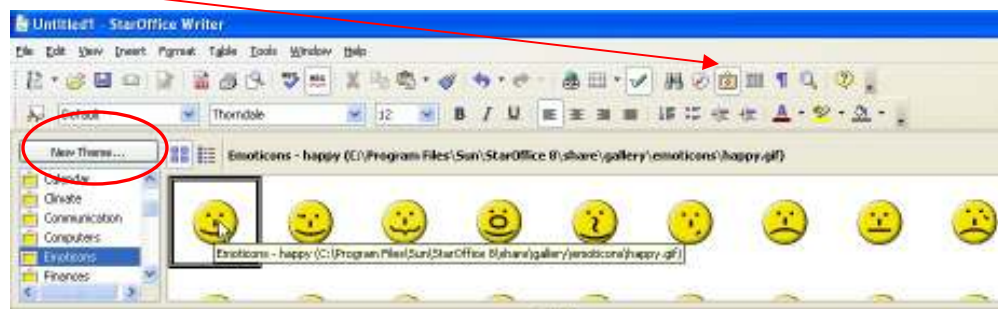

Headers and Footers

Choose *Insert>header>default* or *Insert>footer>default*.

Click in the header or footer box and begin typing.

To automatically insert page numbers and other options>Click in the header or footer box and select *insert>fields>page number* (or other header/footer option).

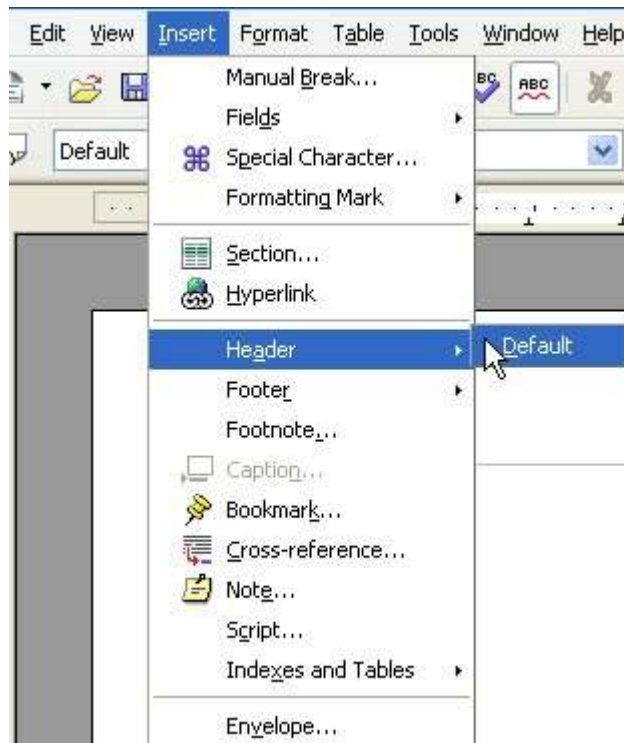

Copy and Paste

1. Select the text to be copied.
2. Go to *Edit>copy*
3. Place the cursor where you would like the copied text to appear.
4. Go to *Edit>paste*.
5. *Cut* by repeating the steps above and substituting "cut" for "copy."

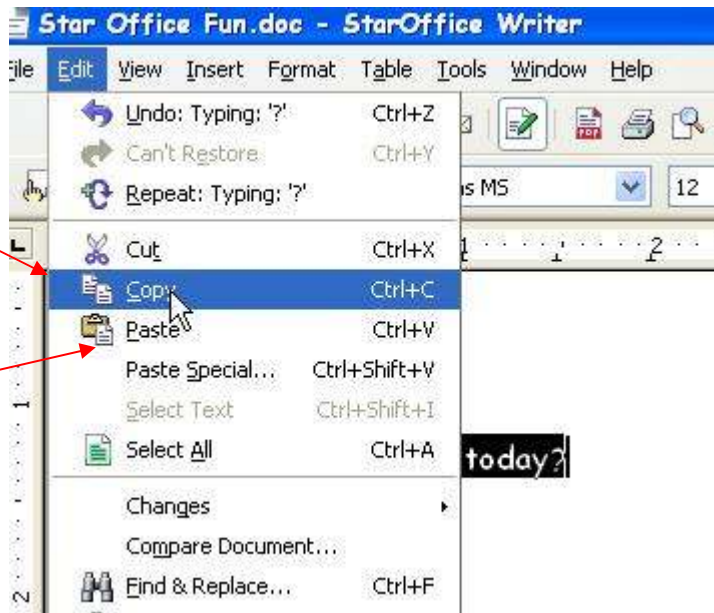

Spell Check

Misspelled words are often underlined in red.

To check for spelling suggestions, *right* click on the red line.

Left click on the correct spelling.



Word Processing

Back to the Basics Star Office 8.3

In this course you will learn about

- Creating, saving and opening a document
- Page setup
 - Margins
 - Page orientation
 - Tabs
- Formatting Tools
 - Font, size, color and style
 - Alignment
 - Bullets
 - Numbering
 - Highlighting
- Inserting graphics
- Headers and footers
 - Page numbers
 - Fields
- Copy and paste
- Spell check and thesaurus

Quick Tips

Edit>Undo to correct mistakes.

Hover your mouse over icons to see their function.

Star Office files can be saved as a Microsoft Office Document for easier sharing.

To disable word completion in Star Office go to Tools>AutoCorrect/AutoFormat>Click on Word Completion and remove check next to “enable word completion”

Text documents can be saved in PDF format by going to File>Export as PDF.

Hold the ctrl key to while clicking to select multiple items.

To modify a document while retaining the original document, click File>Save As. Save the modified document with a new name. To change the location of a document, you may also choose File>Save As.

Creating a document

Go to *Start>All Programs>Star Office 8>Star Office Writer*

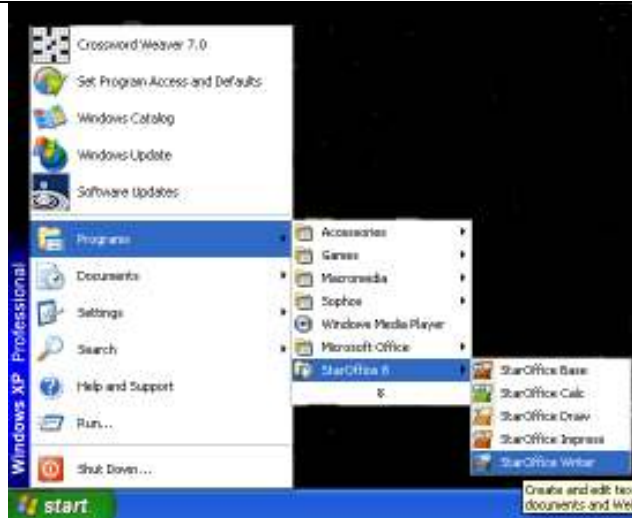

Save your document before you begin

Go to *File> Save...*
Choose where you want to save in the "Save In" box (*My documents* is often the default)
Name your file
Make sure file type says "Microsoft Word 97/2000/XP." Click **Save**.

To reopen your document

The next time you access your document, you will need to first open **Star Office 8 Writer**. Go to *File>Open*. Browse to your document and double click to open.

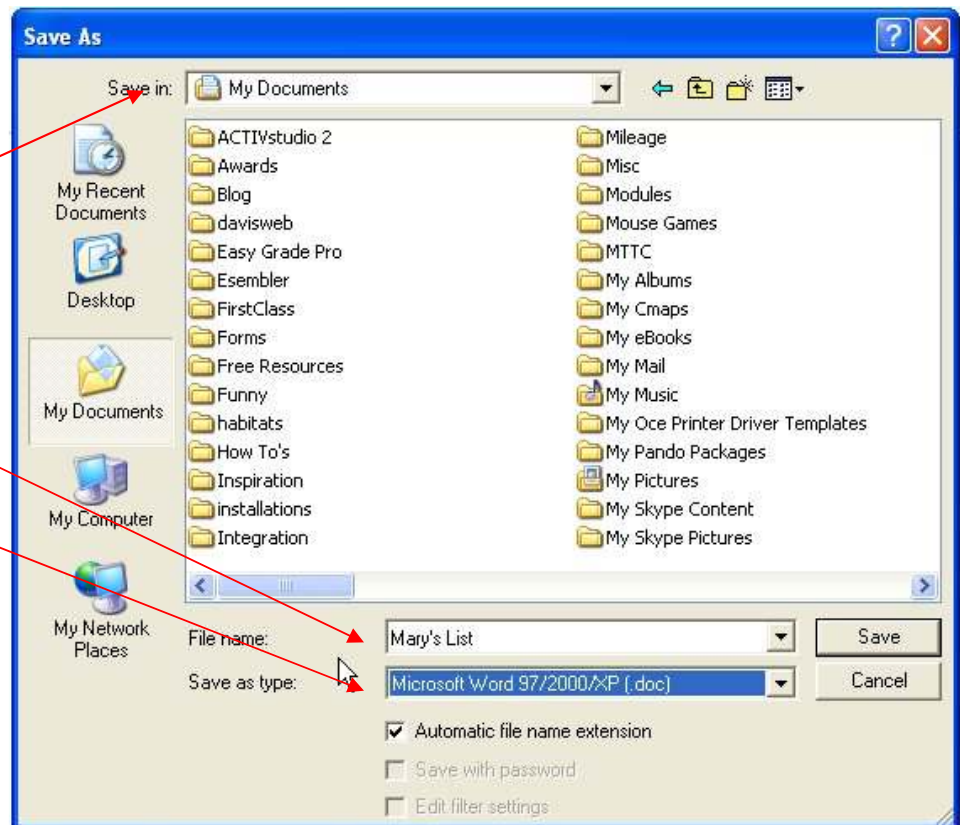

Page Setup

Orientation

Default is *portrait*. If you need to print landscape go to *Format>Page*. Click on the page tab, choose landscape.

Margins can also be increased or decreased here.

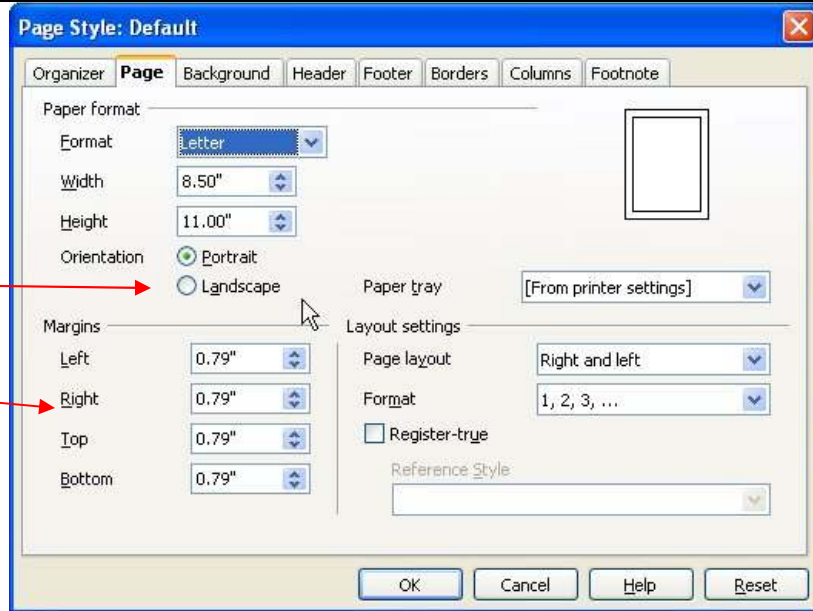

Tabs

Go to *Format>Paragraph>tabs*. Adjust tabs here.

To clear tabs click on the tab then click *delete* or *delete all*.

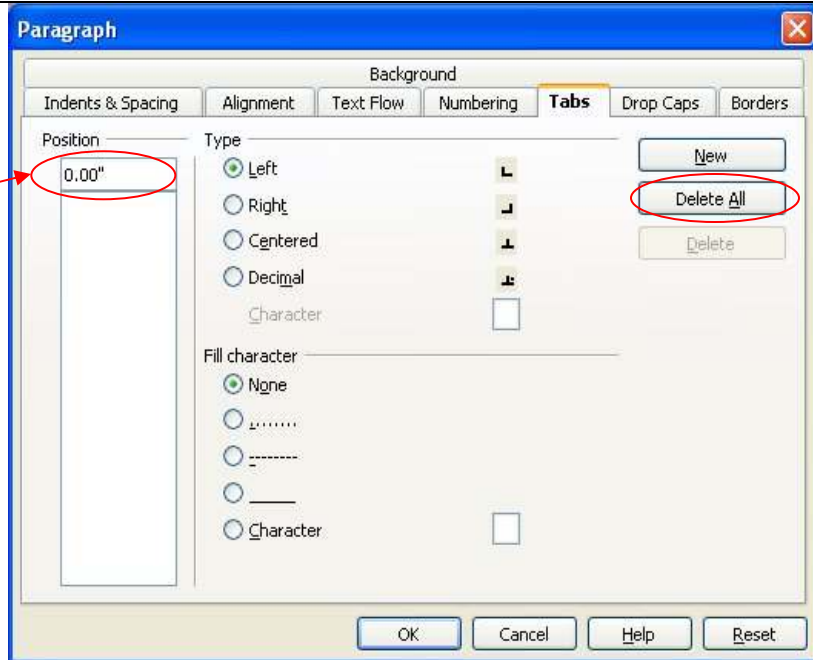

Formatting Tools

To change the *font*, *size*, *color* or *style* of text, highlight and then choose the appropriate tool from the formatting toolbar.

Alignment can also be formatted from the toolbar.

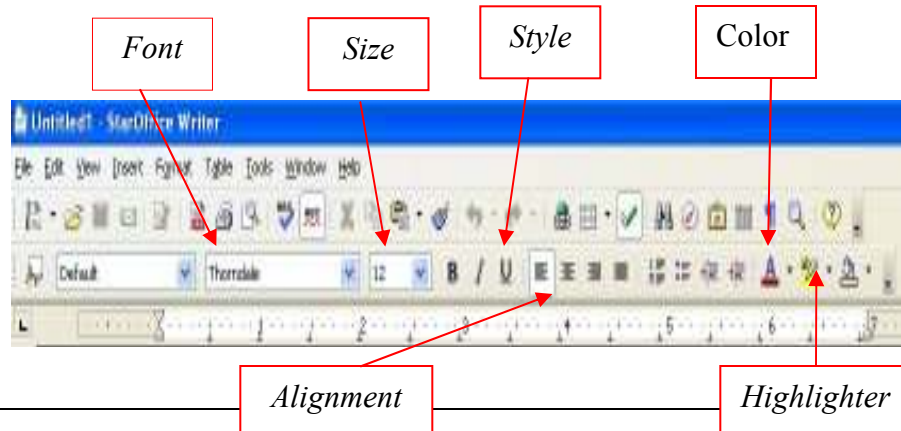

Bullets and Numbering

To turn bullets and numbering on go to *Format>Bullets and Numbering*.

Select different styles of bullets and numbering by clicking.

To turn off, go to *Format>Bullets and Numbering* and click *remove*.

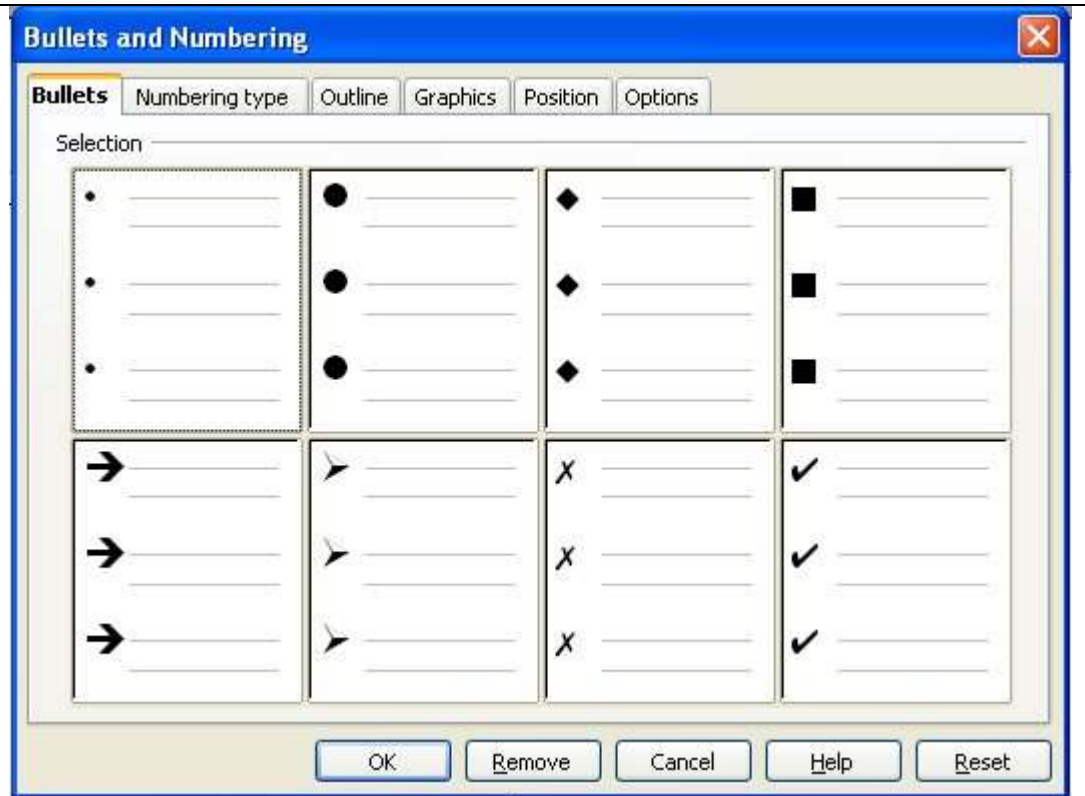

Inserting Graphics

Inserting from the gallery:

Click the *gallery icon* on the tool bar. Choose a *theme* and a *graphic*. Drag the graphic from the gallery and drop it in the document.

Click the gallery icon to close the gallery.

Inserting from another location:

Insert>picture>from file. Browse to find your picture. Double click to insert.



Headers and Footers

Choose *Insert>header>default* or *Insert>footer>default*.

Click in the header or footer box and begin typing.

To automatically insert page numbers and other options>Click in the header or footer box and select *insert>fields>page number* (or other header/footer option).

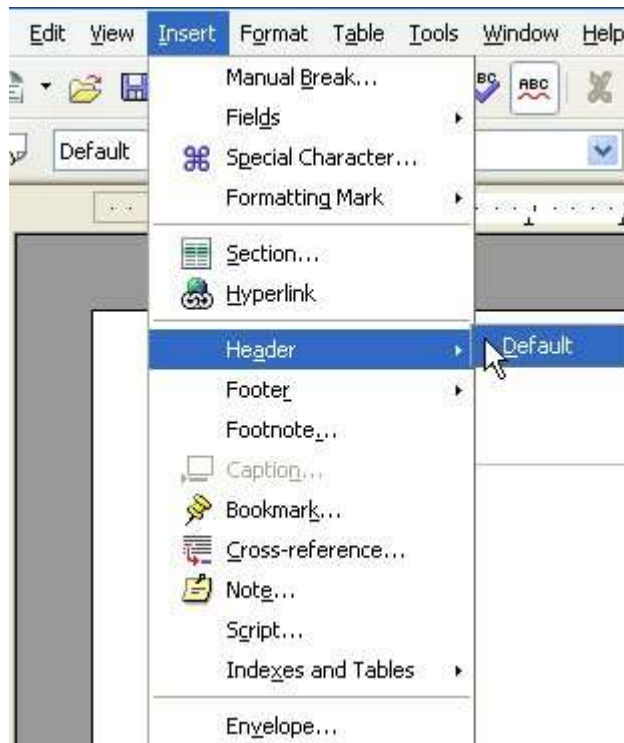

Copy and Paste

1. Select the text to be copied.
2. Go to *Edit>copy*
3. Place the cursor where you would like the copied text to appear.
4. Go to *Edit>paste*.
5. *Cut* by repeating the steps above and substituting "cut" for "copy."



Spell Check

Misspelled words are often underlined in red.

To check for spelling suggestions, *right* click on the red line.

Left click on the correct spelling.



Word Processing

Back to the Basics Star Office 8.3

In this course you will learn about

- Creating, saving and opening a document
- Page setup
 - Margins
 - Page orientation
 - Tabs
- Formatting Tools
 - Font, size, color and style
 - Alignment
 - Bullets
 - Numbering
 - Highlighting
- Inserting graphics
- Headers and footers
 - Page numbers
 - Fields
- Copy and paste
- Spell check and thesaurus

Quick Tips

Edit>Undo to correct mistakes.

Hover your mouse over icons to see their function.

Star Office files can be saved as a Microsoft Office Document for easier sharing.

To disable word completion in Star Office go to Tools>AutoCorrect/AutoFormat>Click on Word Completion and remove check next to “enable word completion”

Text documents can be saved in PDF format by going to File>Export as PDF.

Hold the ctrl key to while clicking to select multiple items.

To modify a document while retaining the original document, click File>Save As. Save the modified document with a new name. To change the location of a document, you may also choose File>Save As.

Creating a document

Go to *Start>All Programs>Star Office 8>Star Office Writer*

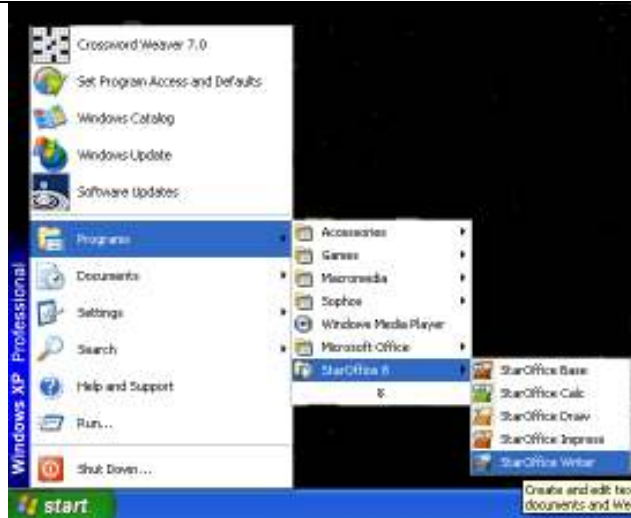

Save your document before you begin

Go to *File> Save...*
Choose where you want to save in the "Save In" box (*My documents* is often the default)
Name your file
Make sure file type says "Microsoft Word 97/2000/XP." Click **Save**.

To reopen your document

The next time you access your document, you will need to first open **Star Office 8 Writer**. Go to *File>Open*. Browse to your document and double click to open.

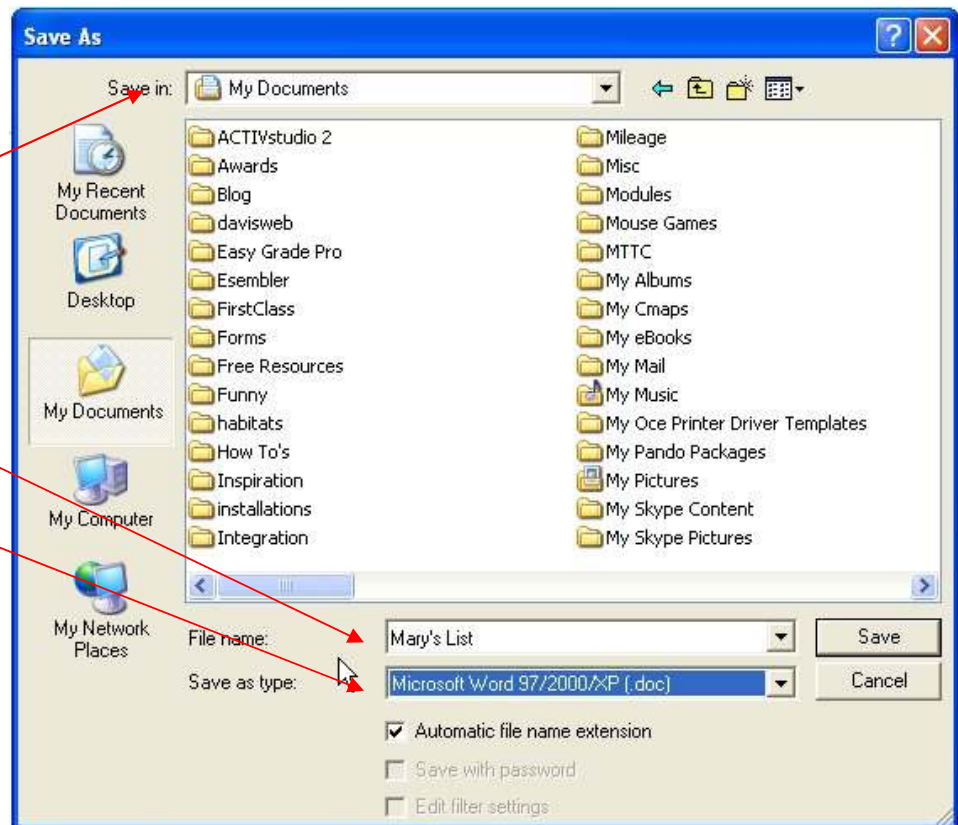

Page Setup

Orientation

Default is *portrait*. If you need to print landscape go to *Format>Page*. Click on the page tab, choose landscape.

Margins can also be increased or decreased here.

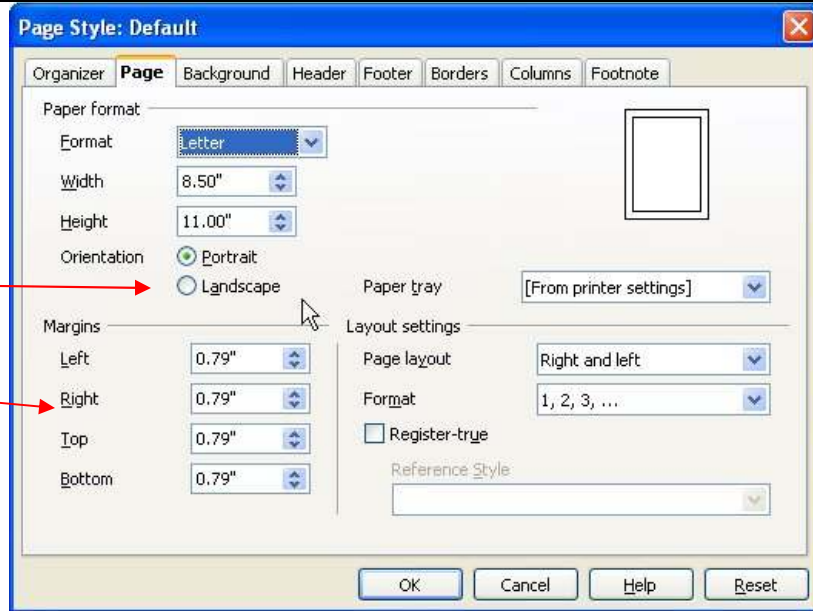

Tabs

Go to *Format>Paragraph>tabs*. Adjust tabs here.

To clear tabs click on the tab then click *delete* or *delete all*.

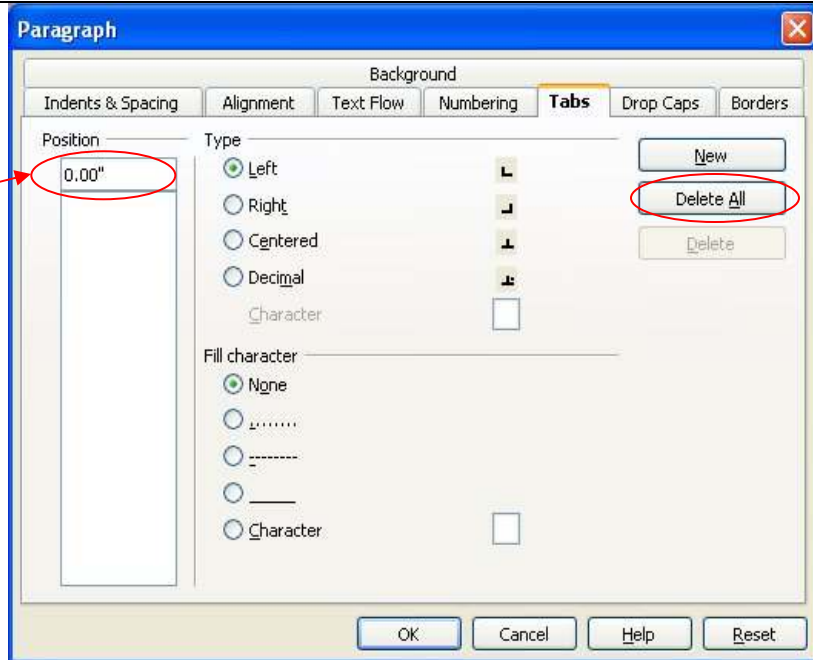

Formatting Tools

To change the *font*, *size*, *color* or *style* of text, highlight and then choose the appropriate tool from the formatting toolbar.

Alignment can also be formatted from the toolbar.

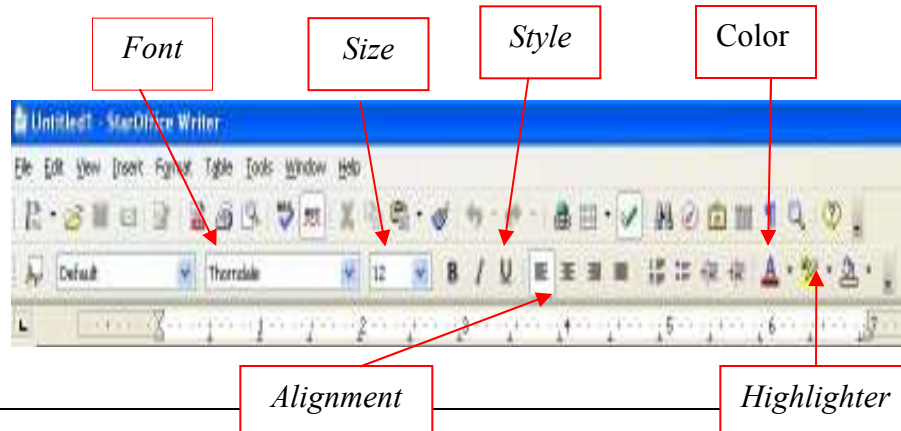

Bullets and Numbering

To turn bullets and numbering on go to *Format>Bullets and Numbering*.

Select different styles of bullets and numbering by clicking.

To turn off, go to *Format>Bullets and Numbering* and click *remove*.

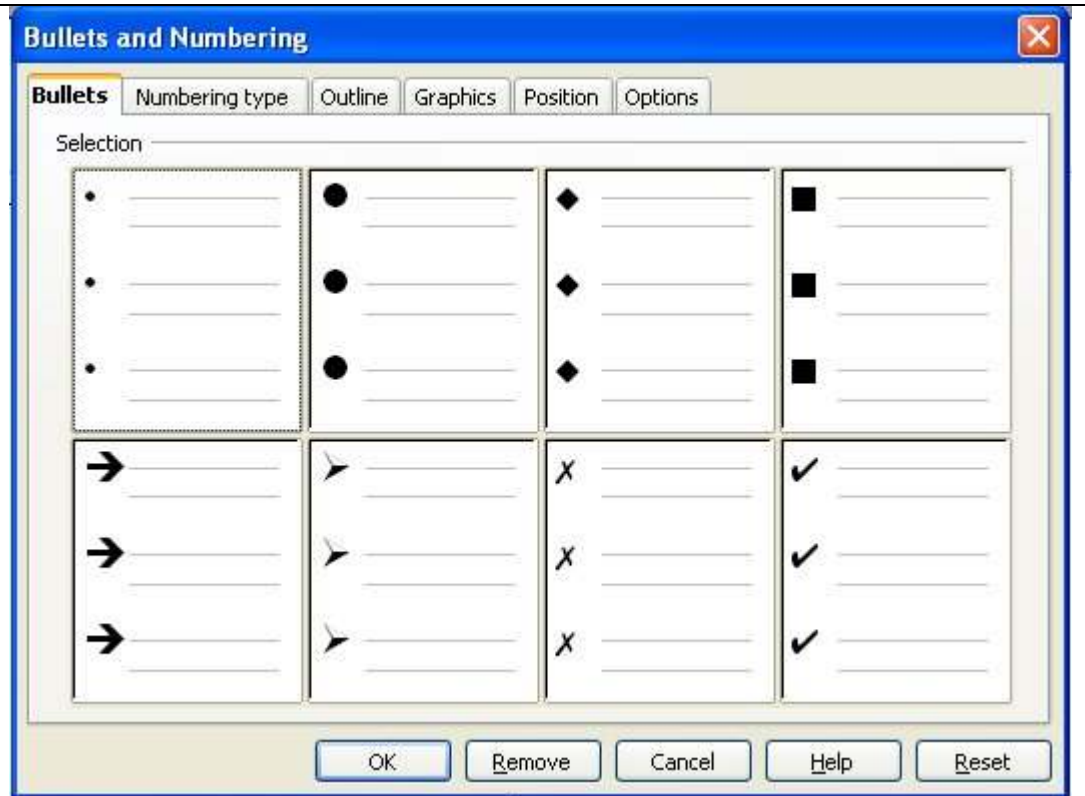

Inserting Graphics

Inserting from the gallery:

Click the *gallery icon* on the tool bar. Choose a *theme* and a graphic. Drag the graphic from the gallery and drop it in the document.

Click the gallery icon to close the gallery.

Inserting from another location:

Insert>picture>from file. Browse to find your picture. Double click to insert.



Headers and Footers

Choose *Insert>header>default* or *Insert>footer>default*.

Click in the header or footer box and begin typing.

To automatically insert page numbers and other options>Click in the header or footer box and select *insert>fields>page number* (or other header/footer option).

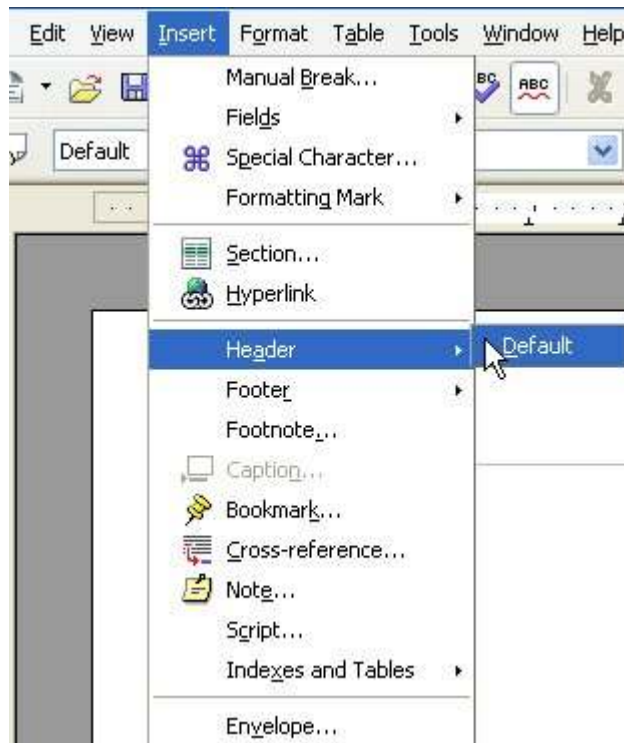

Copy and Paste

1. Select the text to be copied.
2. Go to *Edit>copy*
3. Place the cursor where you would like the copied text to appear.
4. Go to *Edit>paste*.
5. *Cut* by repeating the steps above and substituting "cut" for "copy."



Spell Check

Misspelled words are often underlined in red.

To check for spelling suggestions, *right* click on the red line.

Left click on the correct spelling.



Word Processing

Back to the Basics

Star Office 8.3

In this course you will learn about

- Creating, saving and opening a document
- Page setup
 - Margins
 - Page orientation
 - Tabs
- Formatting Tools
 - Font, size, color and style
 - Alignment
 - Bullets
 - Numbering
 - Highlighting
- Inserting graphics
- Headers and footers
 - Page numbers
 - Fields
- Copy and paste
- Spell check and thesaurus

Quick Tips

Edit>Undo to correct mistakes.

Hover your mouse over icons to see their function.

Star Office files can be saved as a Microsoft Office Document for easier sharing.

To disable word completion in Star Office go to Tools>AutoCorrect/AutoFormat>Click on Word Completion and remove check next to “enable word completion”

Text documents can be saved in PDF format by going to File>Export as PDF.

Hold the ctrl key to while clicking to select multiple items.

To modify a document while retaining the original document, click File>Save As. Save the modified document with a new name. To change the location of a document, you may also choose File>Save As.

Creating a document

Go to *Start>All Programs>Star Office 8>Star Office Writer*

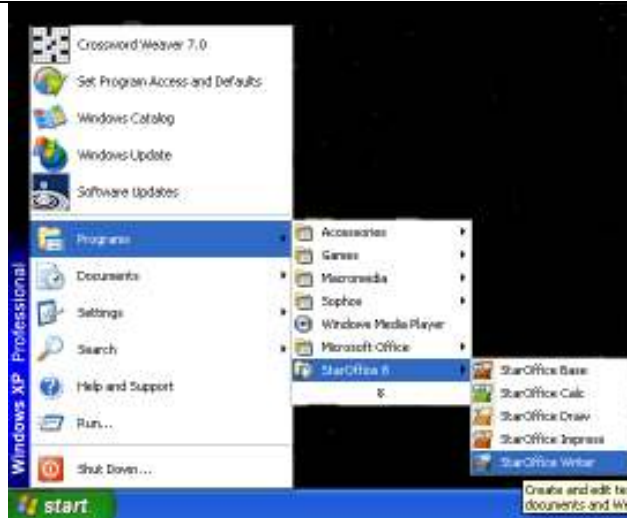

Save your document before you begin

Go to *File> Save...*
Choose where you want to save in the "Save In" box (*My documents* is often the default)
Name your file
Make sure file type says "Microsoft Word 97/2000/XP." Click **Save**.

To reopen your document

The next time you access your document, you will need to first open **Star Office 8 Writer**. Go to *File>Open*. Browse to your document and double click to open.

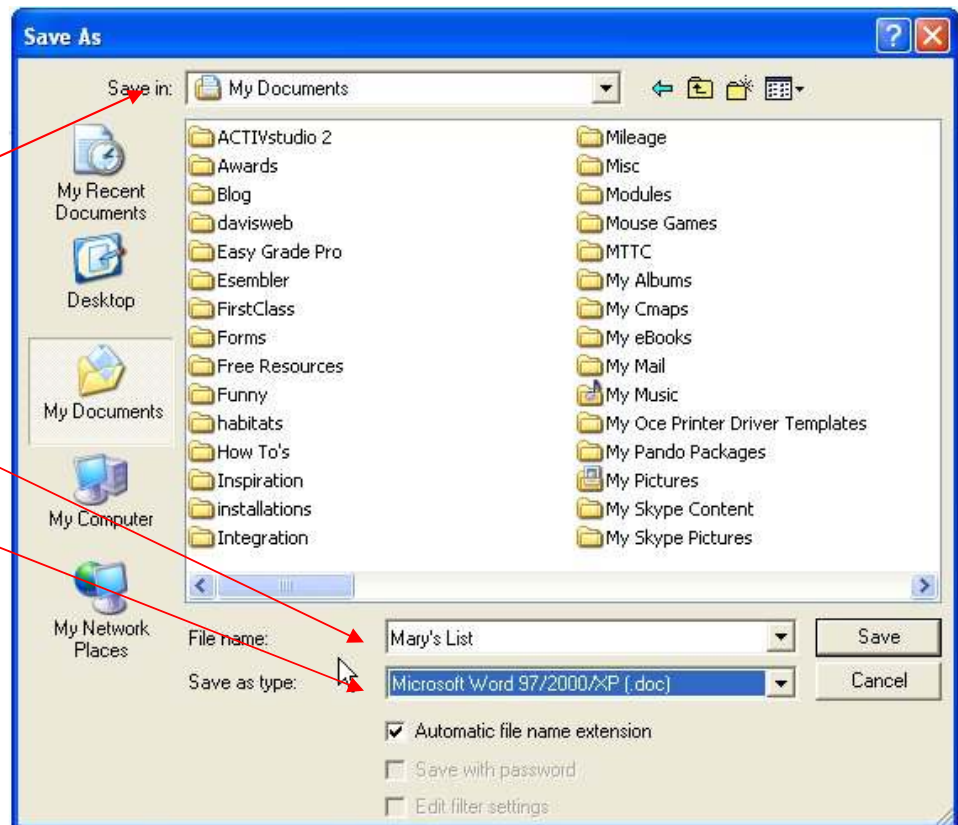

Page Setup

Orientation

Default is *portrait*. If you need to print landscape go to *Format>Page*. Click on the page tab, choose landscape.

Margins can also be increased or decreased here.

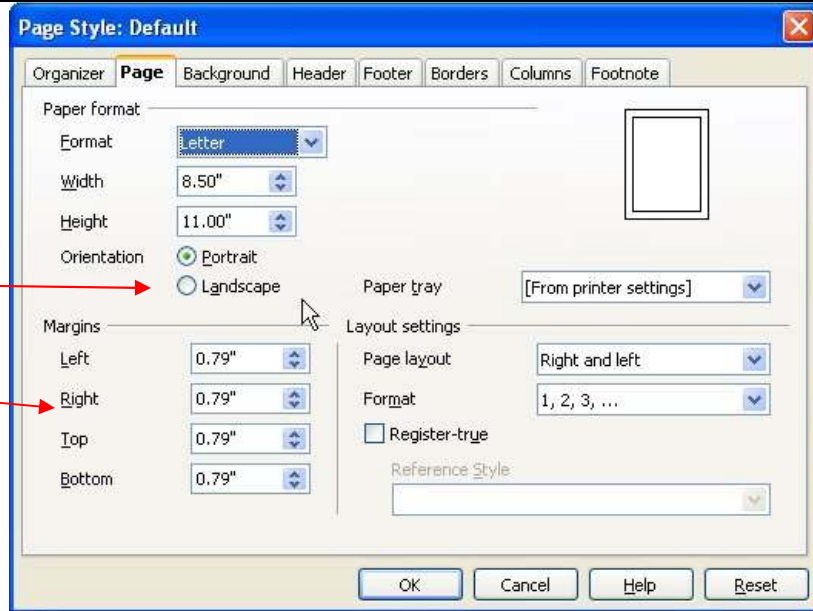

Tabs

Go to *Format>Paragraph>tabs*. Adjust tabs here.

To clear tabs click on the tab then click *delete* or *delete all*.

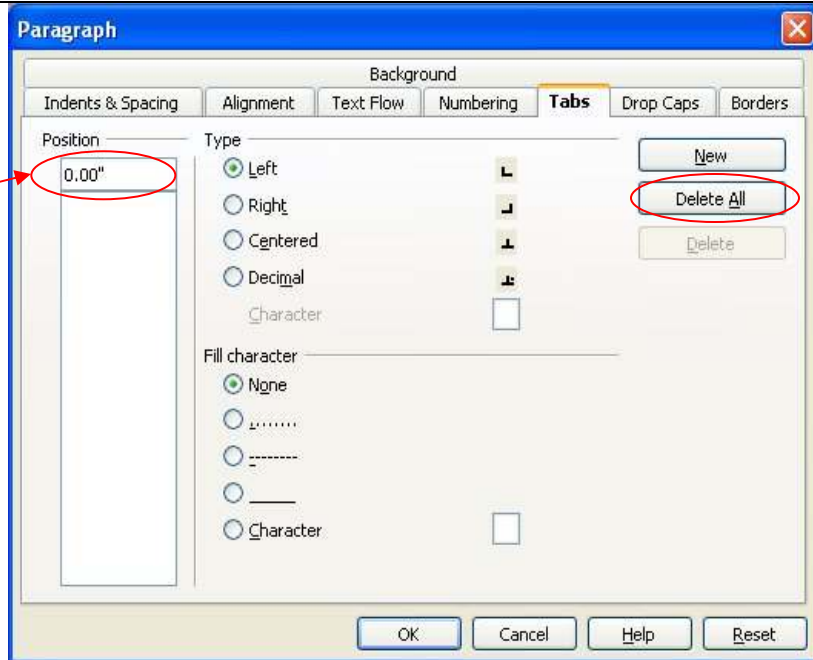

Formatting Tools

To change the *font*, *size*, *color* or *style* of text, highlight and then choose the appropriate tool from the formatting toolbar.

Alignment can also be formatted from the toolbar.

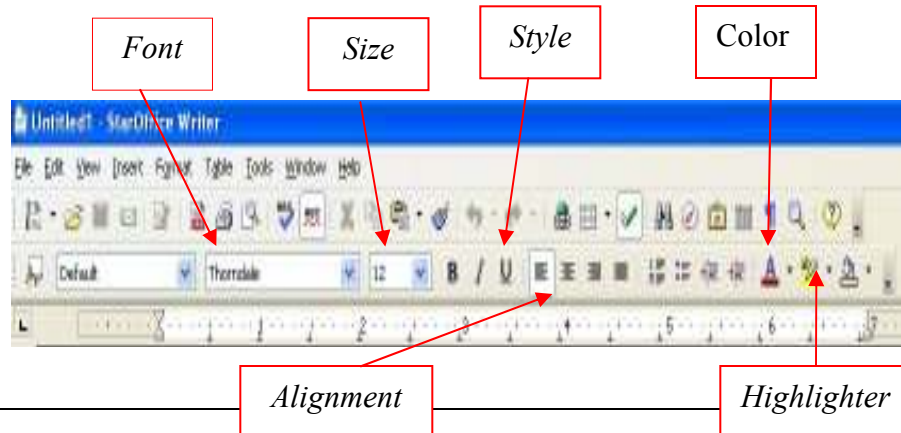

Bullets and Numbering

To turn bullets and numbering on go to *Format>Bullets and Numbering*.

Select different styles of bullets and numbering by clicking.

To turn off, go to *Format>Bullets and Numbering* and click *remove*.

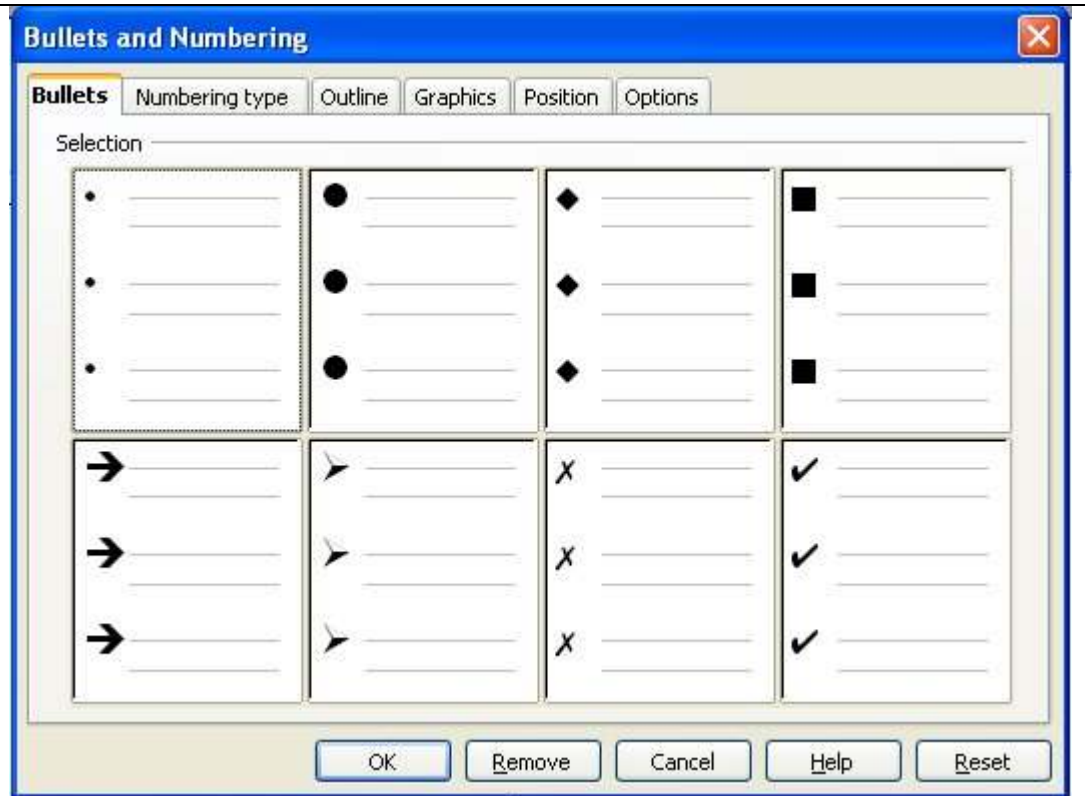

Inserting Graphics

Inserting from the gallery:

Click the *gallery icon* on the tool bar. Choose a *theme* and a graphic. Drag the graphic from the gallery and drop it in the document.

Click the gallery icon to close the gallery.

Inserting from another location:

Insert>picture>from file. Browse to find your picture. Double click to insert.

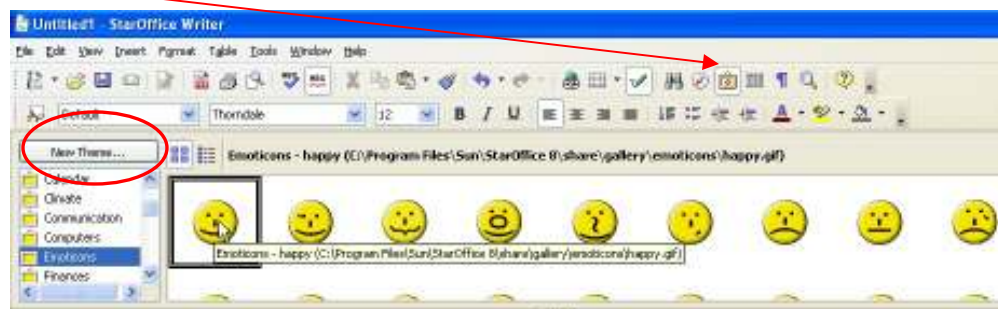

Headers and Footers

Choose *Insert>header>default* or *Insert>footer>default*.

Click in the header or footer box and begin typing.

To automatically insert page numbers and other options>Click in the header or footer box and select *insert>fields>page number* (or other header/footer option).

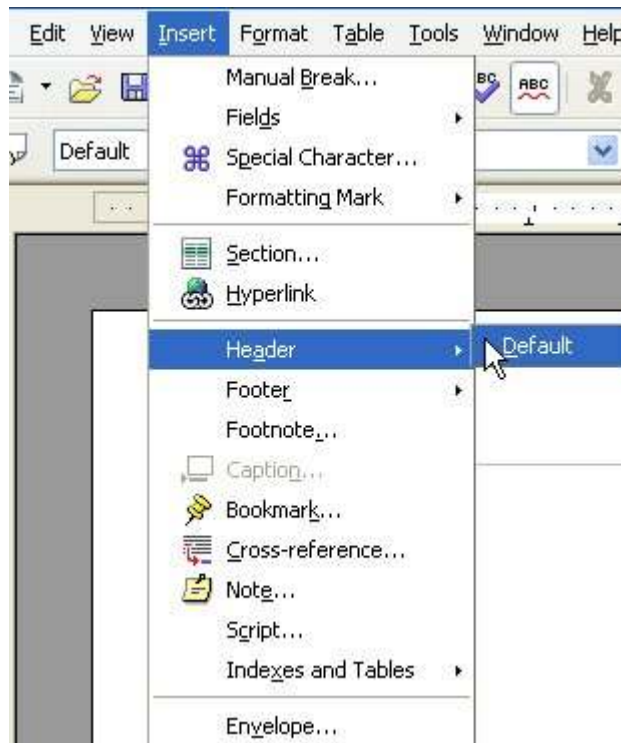

Copy and Paste

1. Select the text to be copied.
2. Go to *Edit>copy*
3. Place the cursor where you would like the copied text to appear.
4. Go to *Edit>paste*.
5. *Cut* by repeating the steps above and substituting "cut" for "copy."



Spell Check

Misspelled words are often underlined in red.

To check for spelling suggestions, *right* click on the red line.

Left click on the correct spelling.



Word Processing

Back to the Basics

Star Office 8.3

In this course you will learn about

- Creating, saving and opening a document
- Page setup
 - Margins
 - Page orientation
 - Tabs
- Formatting Tools
 - Font, size, color and style
 - Alignment
 - Bullets
 - Numbering
 - Highlighting
- Inserting graphics
- Headers and footers
 - Page numbers
 - Fields
- Copy and paste
- Spell check and thesaurus

Quick Tips

Edit>Undo to correct mistakes.

Hover your mouse over icons to see their function.

Star Office files can be saved as a Microsoft Office Document for easier sharing.

To disable word completion in Star Office go to Tools>AutoCorrect/AutoFormat>Click on Word Completion and remove check next to “enable word completion”

Text documents can be saved in PDF format by going to File>Export as PDF.

Hold the ctrl key to while clicking to select multiple items.

To modify a document while retaining the original document, click File>Save As. Save the modified document with a new name. To change the location of a document, you may also choose File>Save As.

Creating a document

Go to *Start>All Programs>Star Office 8>Star Office Writer*

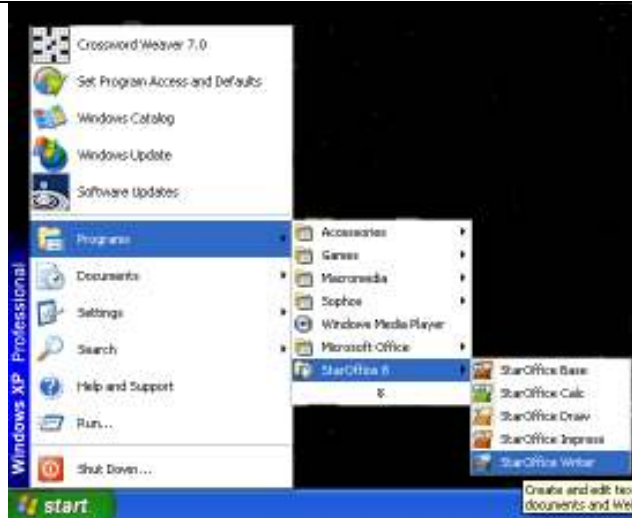

Save your document before you begin

Go to *File> Save...*
Choose where you want to save in the "Save In" box (*My documents* is often the default)
Name your file
Make sure file type says "Microsoft Word 97/2000/XP." Click **Save**.

To reopen your document

The next time you access your document, you will need to first open **Star Office 8 Writer**. Go to *File>Open*. Browse to your document and double click to open.

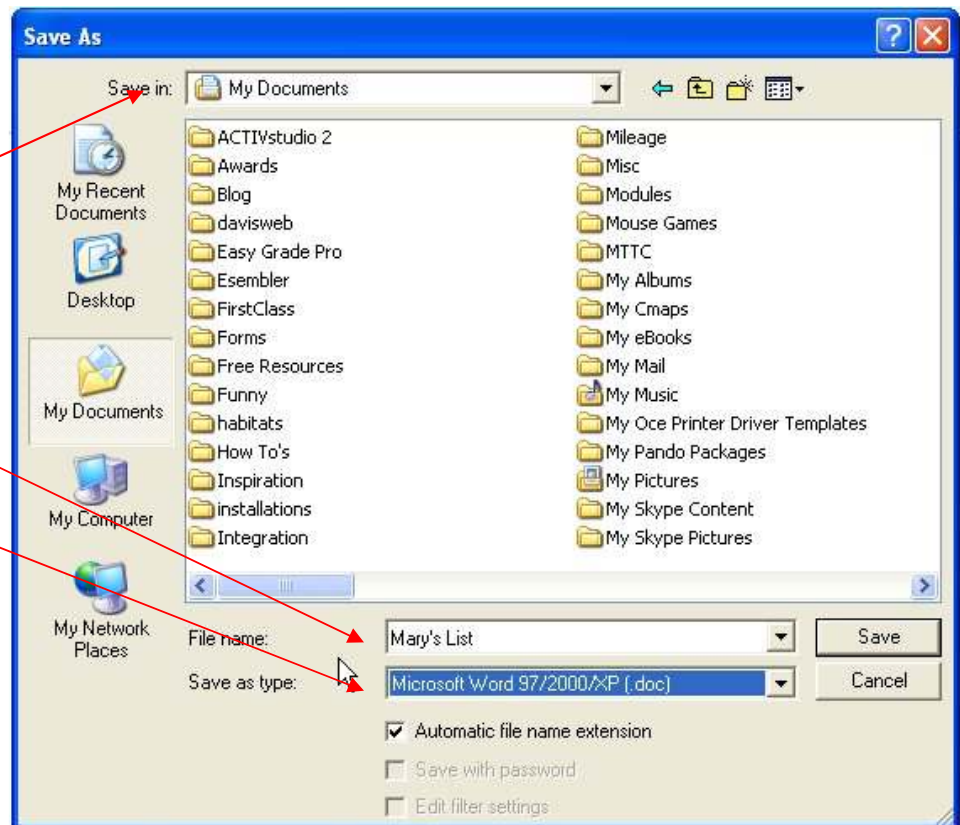

Page Setup

Orientation

Default is *portrait*. If you need to print landscape go to *Format>Page*. Click on the page tab, choose landscape.

Margins can also be increased or decreased here.

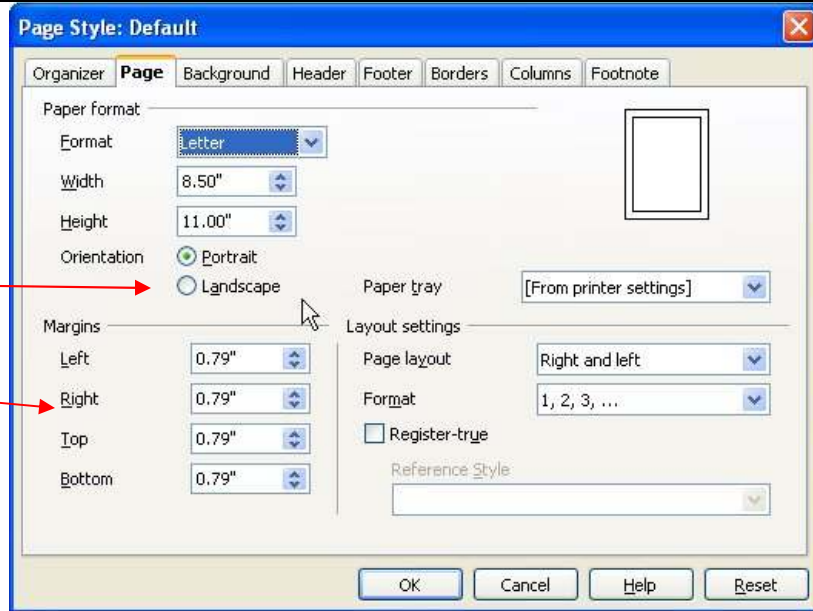

Tabs

Go to *Format>Paragraph>tabs*. Adjust tabs here.

To clear tabs click on the tab then click *delete* or *delete all*.

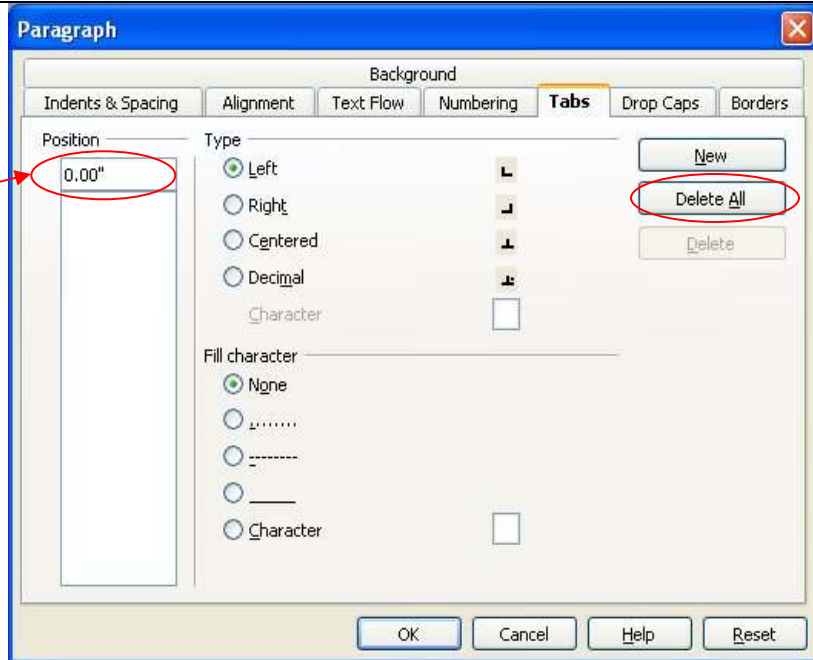

Formatting Tools

To change the *font*, *size*, *color* or *style* of text, highlight and then choose the appropriate tool from the formatting toolbar.

Alignment can also be formatted from the toolbar.

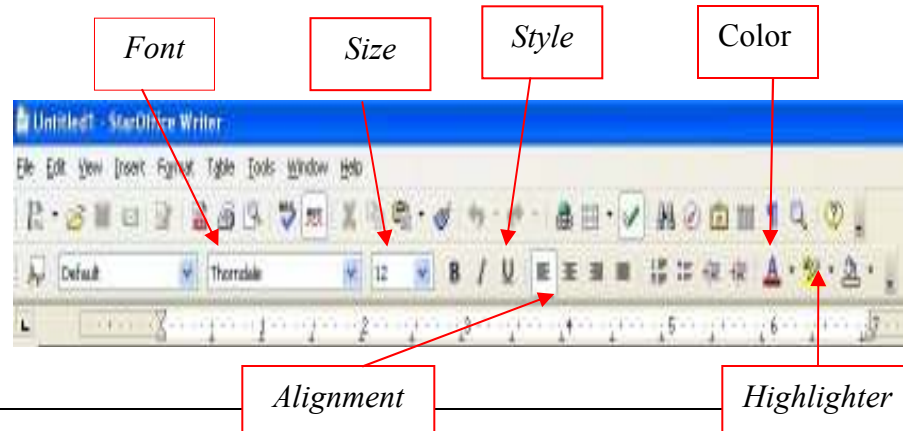

Bullets and Numbering

To turn bullets and numbering on go to *Format>Bullets and Numbering*.

Select different styles of bullets and numbering by clicking.

To turn off, go to *Format>Bullets and Numbering* and click *remove*.

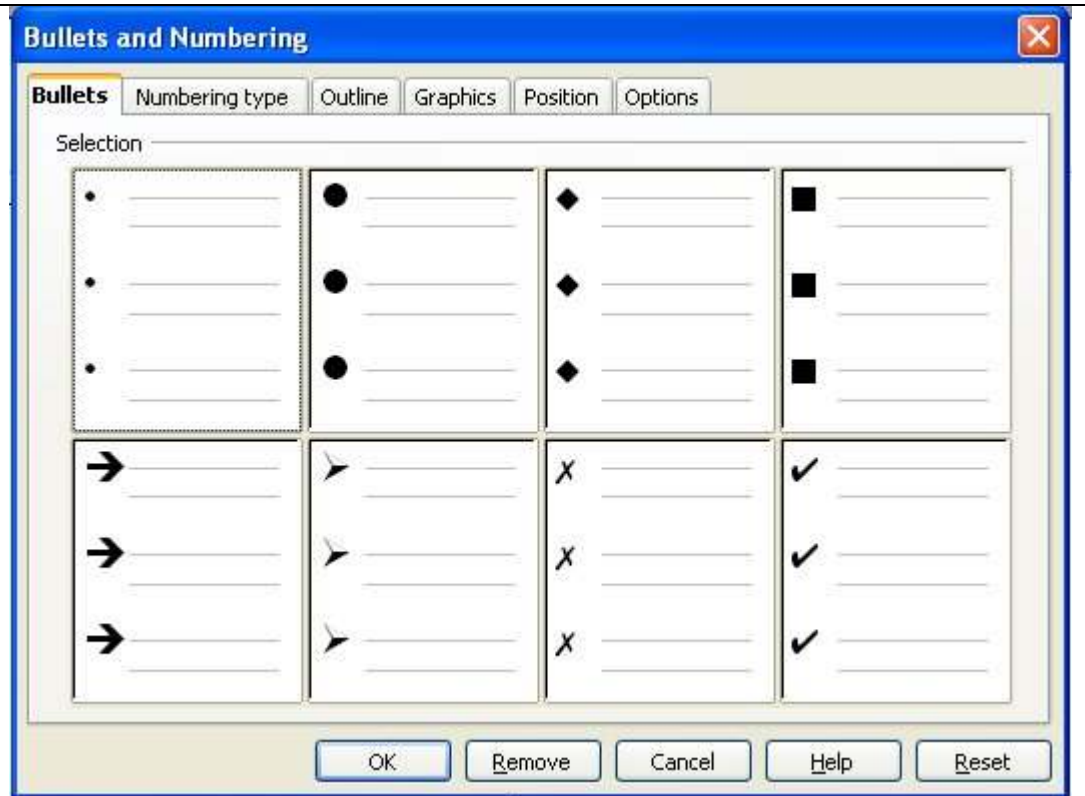

Inserting Graphics

Inserting from the gallery:

Click the *gallery icon* on the tool bar. Choose a *theme* and a graphic. Drag the graphic from the gallery and drop it in the document.

Click the gallery icon to close the gallery.

Inserting from another location:

Insert>picture>from file. Browse to find your picture. Double click to insert.

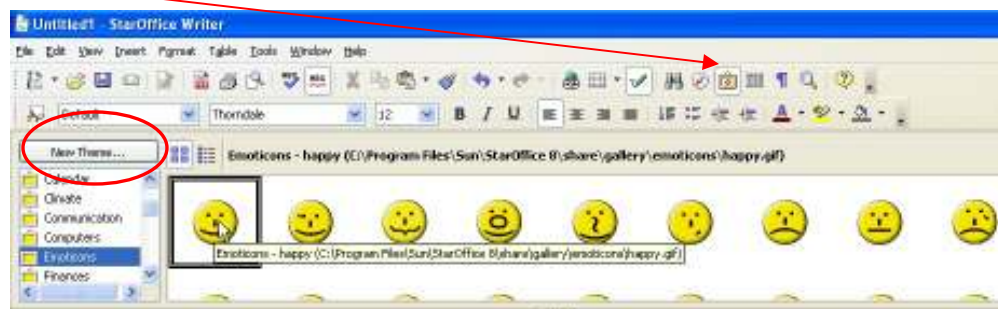

Headers and Footers

Choose *Insert>header>default* or *Insert>footer>default*.

Click in the header or footer box and begin typing.

To automatically insert page numbers and other options>Click in the header or footer box and select *insert>fields>page number* (or other header/footer option).

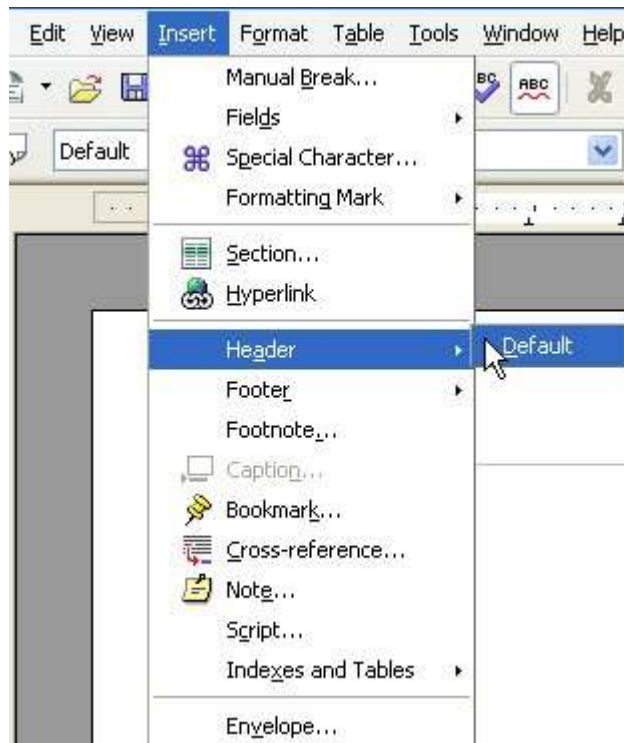

Copy and Paste

1. Select the text to be copied.
2. Go to *Edit>copy*
3. Place the cursor where you would like the copied text to appear.
4. Go to *Edit>paste*.
5. *Cut* by repeating the steps above and substituting "cut" for "copy."



Spell Check

Misspelled words are often underlined in red.

To check for spelling suggestions, *right* click on the red line.

Left click on the correct spelling.



Word Processing

Back to the Basics Star Office 8.3

In this course you will learn about

- Creating, saving and opening a document
- Page setup
 - Margins
 - Page orientation
 - Tabs
- Formatting Tools
 - Font, size, color and style
 - Alignment
 - Bullets
 - Numbering
 - Highlighting
- Inserting graphics
- Headers and footers
 - Page numbers
 - Fields
- Copy and paste
- Spell check and thesaurus

Quick Tips

Edit>Undo to correct mistakes.

Hover your mouse over icons to see their function.

Star Office files can be saved as a Microsoft Office Document for easier sharing.

To disable word completion in Star Office go to Tools>AutoCorrect/AutoFormat>Click on Word Completion and remove check next to “enable word completion”

Text documents can be saved in PDF format by going to File>Export as PDF.

Hold the ctrl key to while clicking to select multiple items.

To modify a document while retaining the original document, click File>Save As. Save the modified document with a new name. To change the location of a document, you may also choose File>Save As.

Creating a document

Go to *Start>All Programs>Star Office 8>Star Office Writer*

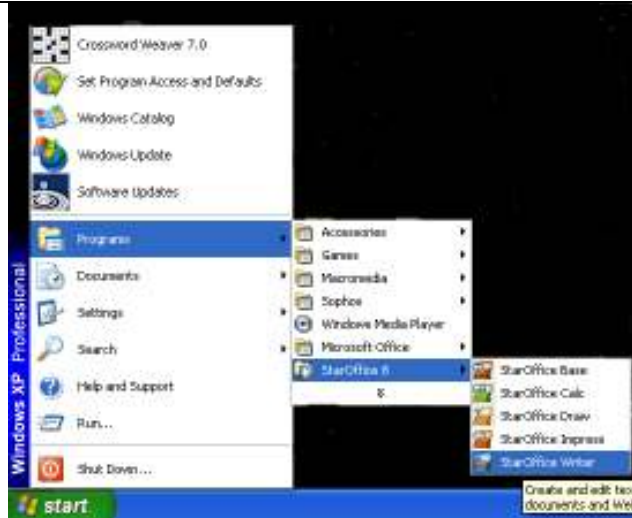

Save your document before you begin

Go to *File> Save...*
Choose where you want to save in the "Save In" box (*My documents* is often the default)
Name your file
Make sure file type says "Microsoft Word 97/2000/XP." Click **Save**.

To reopen your document

The next time you access your document, you will need to first open **Star Office 8 Writer**. Go to *File>Open*. Browse to your document and double click to open.

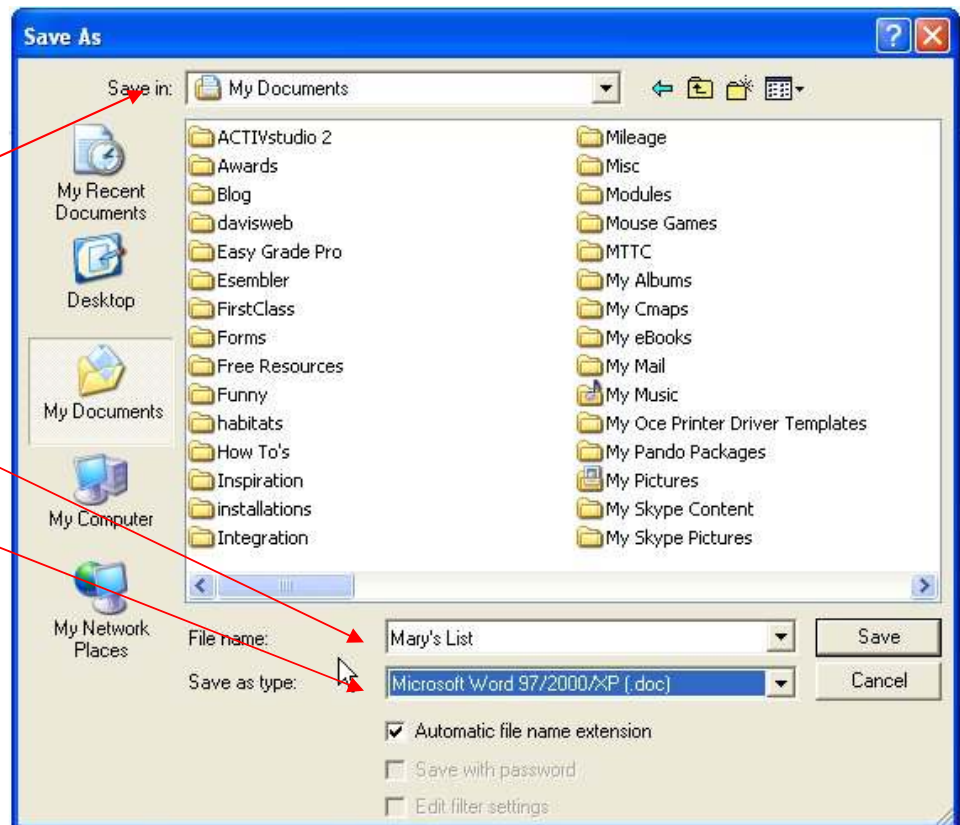

Page Setup

Orientation

Default is *portrait*. If you need to print landscape go to *Format>Page*. Click on the page tab, choose landscape.

Margins can also be increased or decreased here.

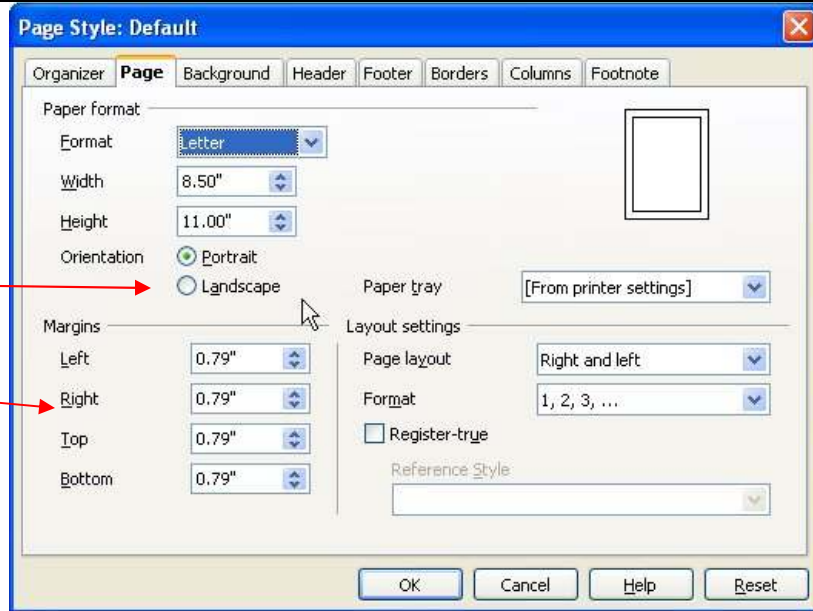

Tabs

Go to *Format>Paragraph>tabs*. Adjust tabs here.

To clear tabs click on the tab then click *delete* or *delete all*.

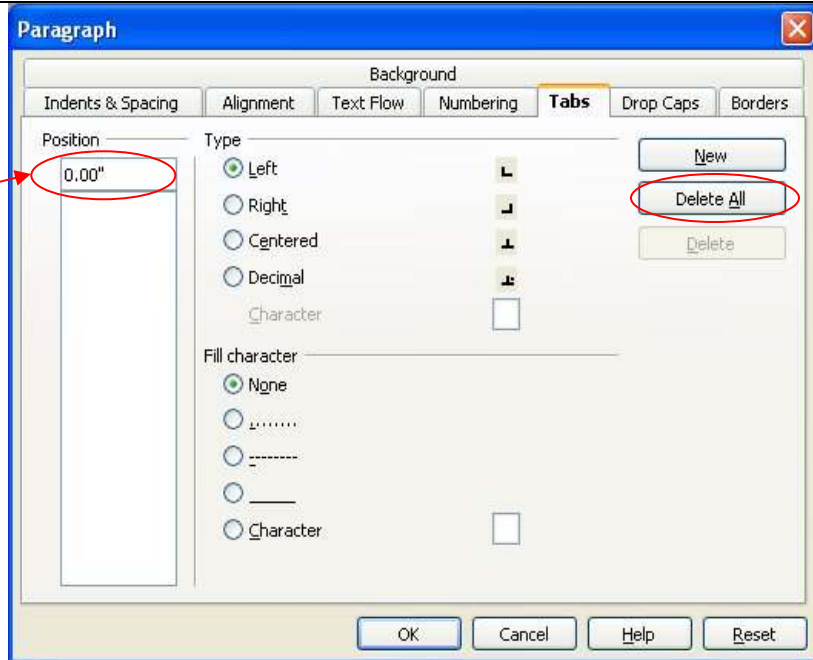

Formatting Tools

To change the *font*, *size*, *color* or *style* of text, highlight and then choose the appropriate tool from the formatting toolbar.

Alignment can also be formatted from the toolbar.

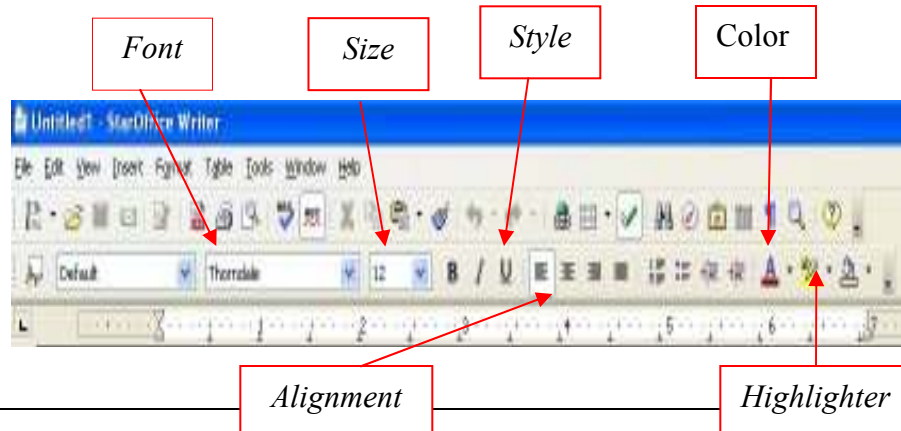

Bullets and Numbering

To turn bullets and numbering on go to *Format>Bullets and Numbering*.

Select different styles of bullets and numbering by clicking.

To turn off, go to *Format>Bullets and Numbering* and click *remove*.

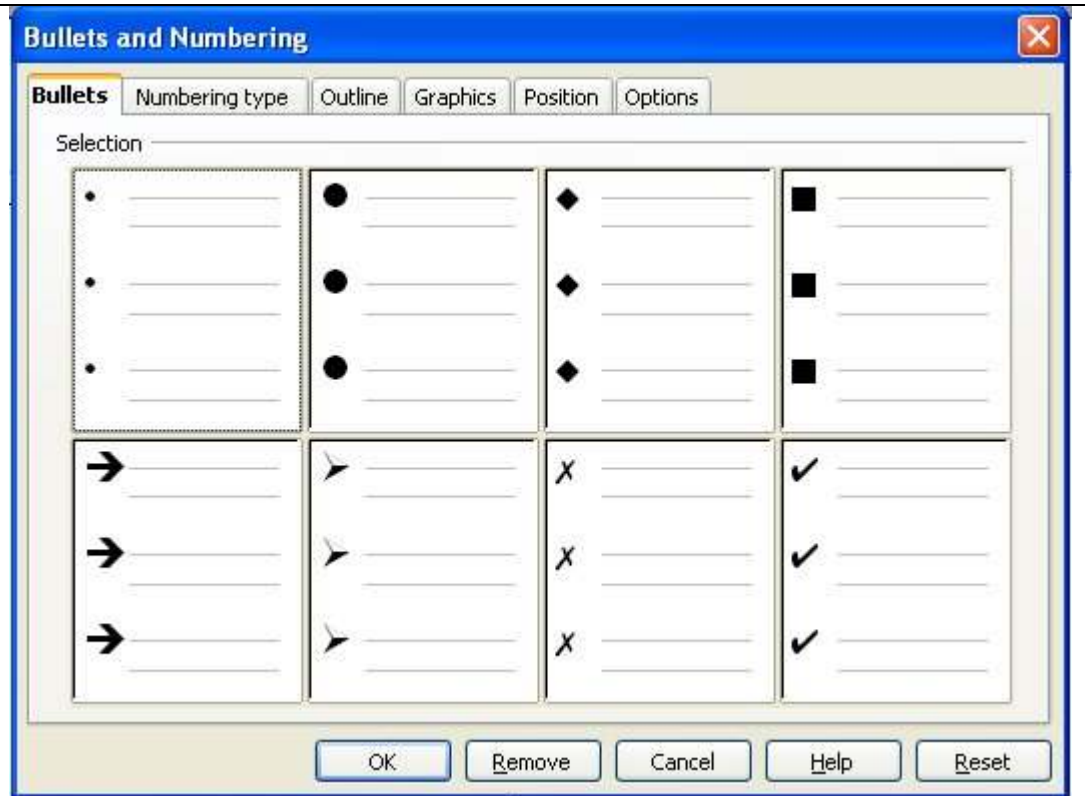

Inserting Graphics

Inserting from the gallery:

Click the *gallery icon* on the tool bar. Choose a *theme* and a graphic. Drag the graphic from the gallery and drop it in the document.

Click the gallery icon to close the gallery.

Inserting from another location:

Insert>picture>from file. Browse to find your picture. Double click to insert.



Headers and Footers

Choose *Insert>header>default* or *Insert>footer>default*.

Click in the header or footer box and begin typing.

To automatically insert page numbers and other options>Click in the header or footer box and select *insert>fields>page number* (or other header/footer option).

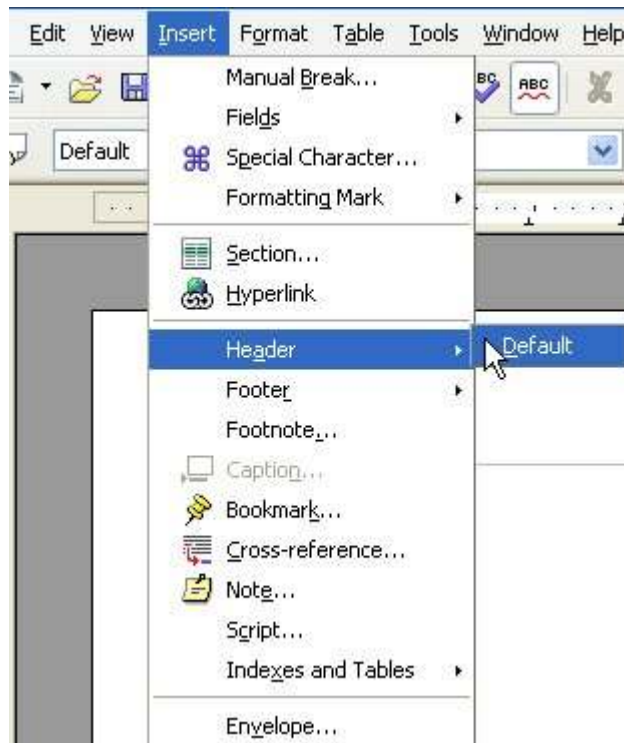

Copy and Paste

1. Select the text to be copied.
2. Go to *Edit>copy*
3. Place the cursor where you would like the copied text to appear.
4. Go to *Edit>paste*.
5. *Cut* by repeating the steps above and substituting "cut" for "copy."

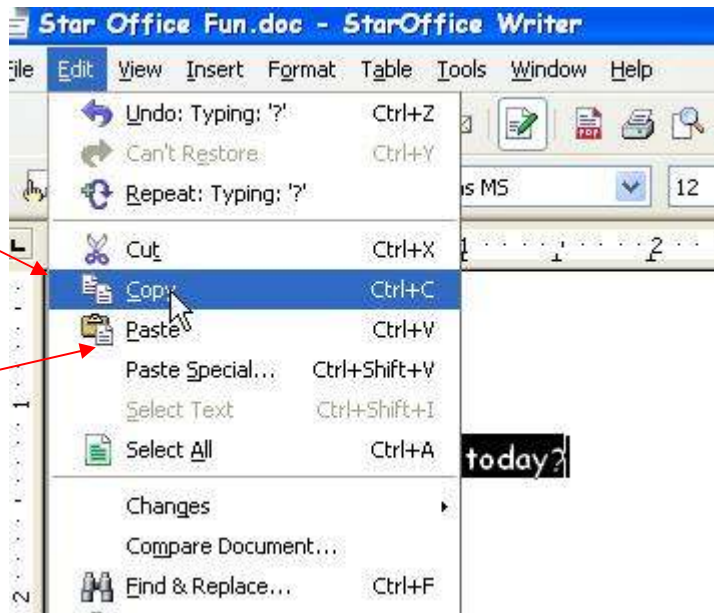

Spell Check

Misspelled words are often underlined in red.

To check for spelling suggestions, *right* click on the red line.

Left click on the correct spelling.



Word Processing

Back to the Basics Star Office 8.3

In this course you will learn about

- Creating, saving and opening a document
- Page setup
 - Margins
 - Page orientation
 - Tabs
- Formatting Tools
 - Font, size, color and style
 - Alignment
 - Bullets
 - Numbering
 - Highlighting
- Inserting graphics
- Headers and footers
 - Page numbers
 - Fields
- Copy and paste
- Spell check and thesaurus

Quick Tips

Edit>Undo to correct mistakes.

Hover your mouse over icons to see their function.

Star Office files can be saved as a Microsoft Office Document for easier sharing.

To disable word completion in Star Office go to Tools>AutoCorrect/AutoFormat>Click on Word Completion and remove check next to “enable word completion”

Text documents can be saved in PDF format by going to File>Export as PDF.

Hold the ctrl key to while clicking to select multiple items.

To modify a document while retaining the original document, click File>Save As. Save the modified document with a new name. To change the location of a document, you may also choose File>Save As.

Creating a document

Go to *Start>All Programs>Star Office 8>Star Office Writer*

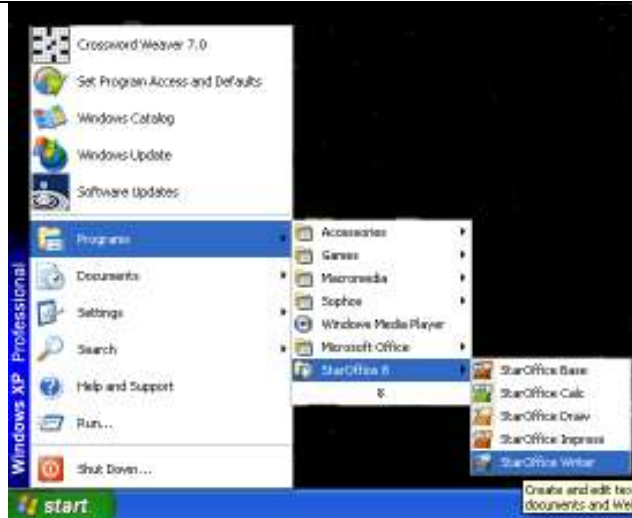

Save your document before you begin

Go to *File> Save...*
Choose where you want to save in the "Save In" box (*My documents* is often the default)
Name your file
Make sure file type says "Microsoft Word 97/2000/XP." Click **Save**.

To reopen your document

The next time you access your document, you will need to first open **Star Office 8 Writer**. Go to *File>Open*. Browse to your document and double click to open.

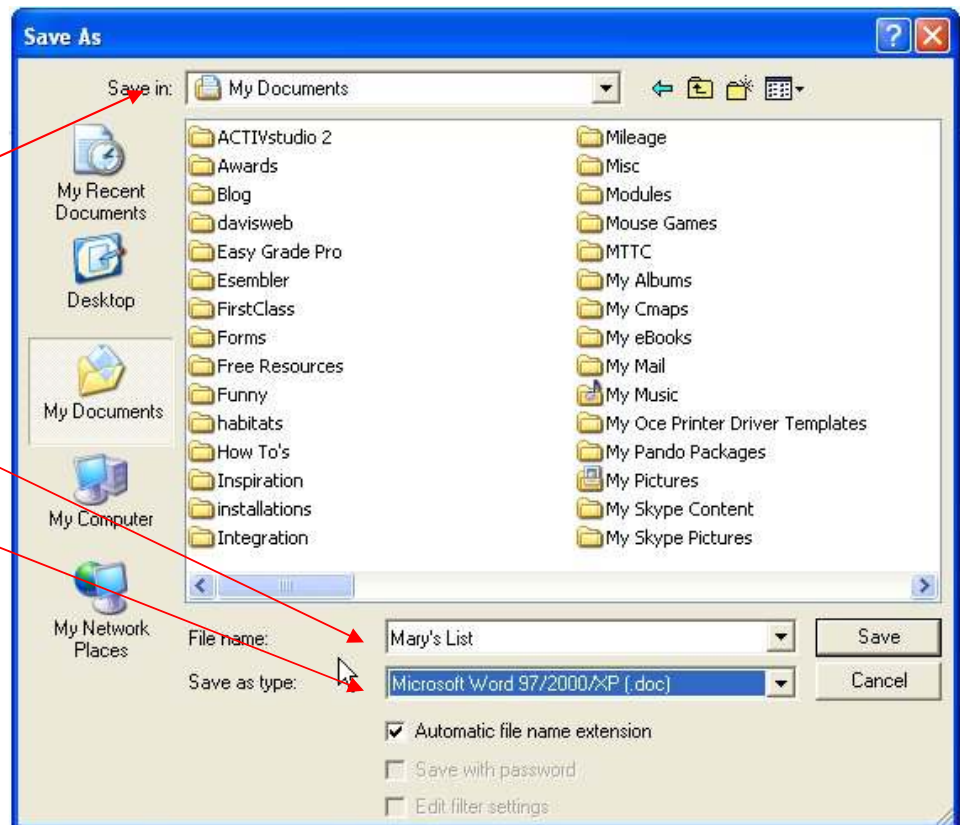

Page Setup

Orientation

Default is *portrait*. If you need to print landscape go to *Format>Page*. Click on the page tab, choose landscape.

Margins can also be increased or decreased here.

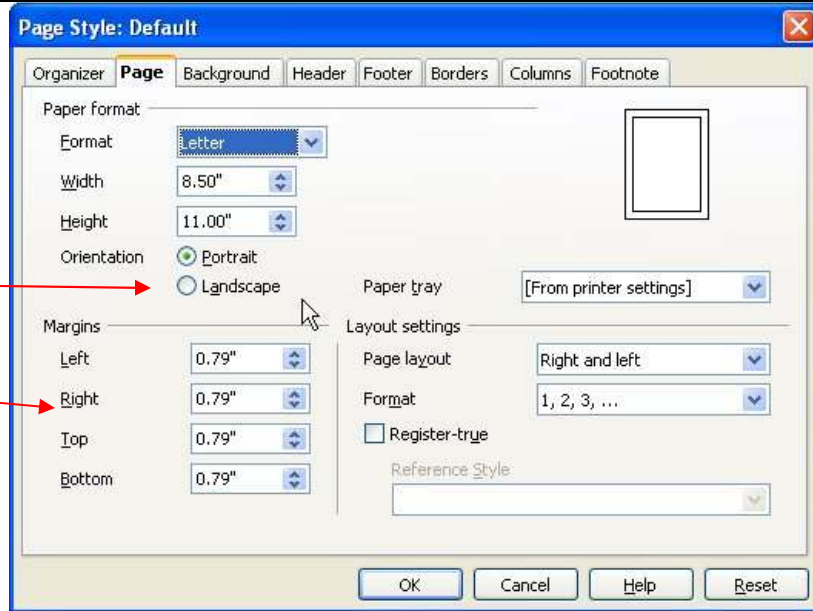

Tabs

Go to *Format>Paragraph>tabs*. Adjust tabs here.

To clear tabs click on the tab then click *delete* or *delete all*.

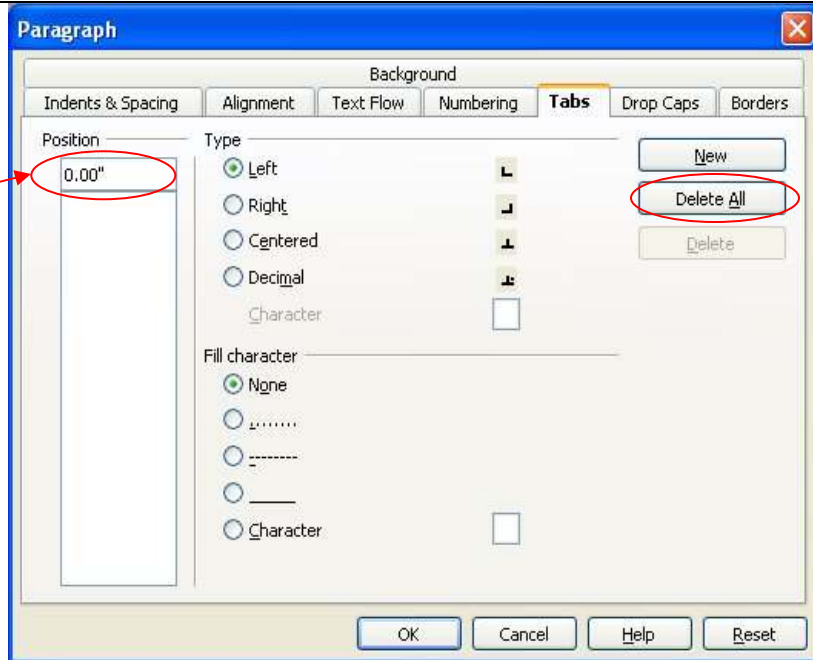

Formatting Tools

To change the *font*, *size*, *color* or *style* of text, highlight and then choose the appropriate tool from the formatting toolbar.

Alignment can also be formatted from the toolbar.

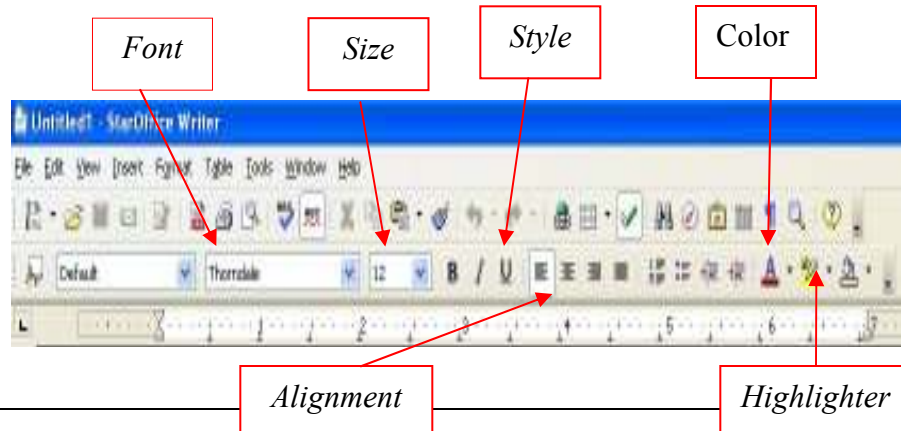

Bullets and Numbering

To turn bullets and numbering on go to *Format>Bullets and Numbering*.

Select different styles of bullets and numbering by clicking.

To turn off, go to *Format>Bullets and Numbering* and click *remove*.

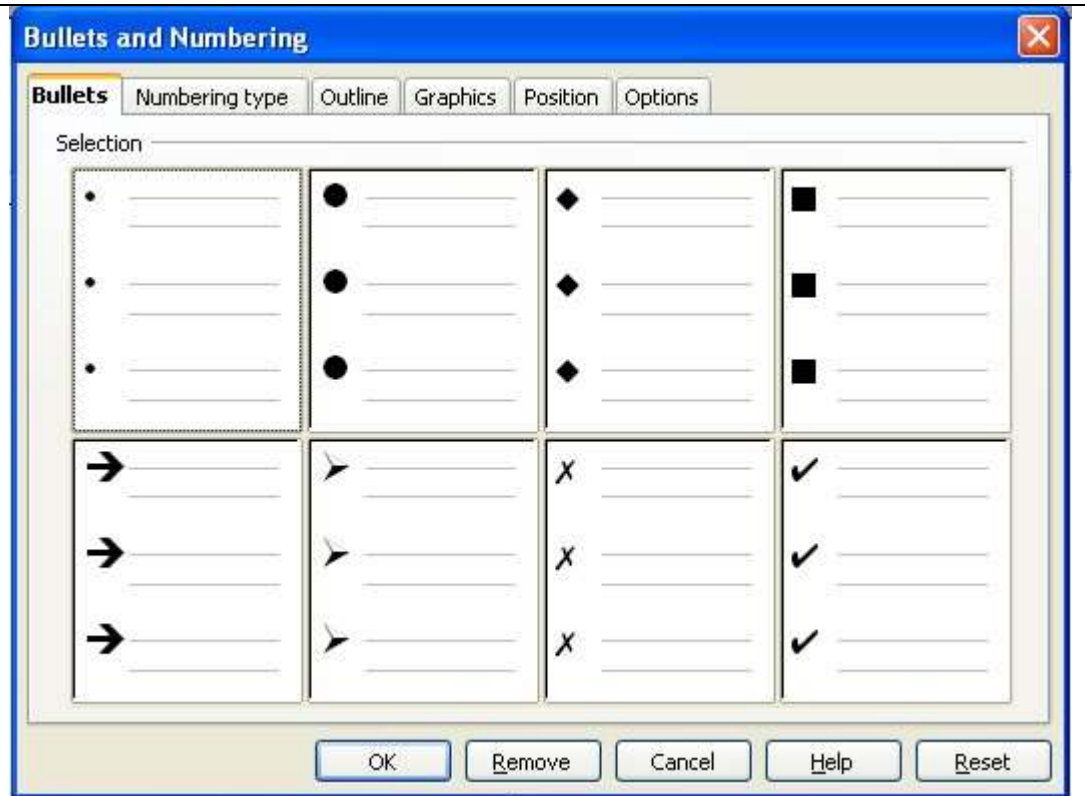

Inserting Graphics

Inserting from the gallery:

Click the *gallery icon* on the tool bar. Choose a *theme* and a *graphic*. Drag the graphic from the gallery and drop it in the document.

Click the gallery icon to close the gallery.

Inserting from another location:

Insert>picture>from file. Browse to find your picture. Double click to insert.



Headers and Footers

Choose *Insert>header>default* or *Insert>footer>default*.

Click in the header or footer box and begin typing.

To automatically insert page numbers and other options>Click in the header or footer box and select *insert>fields>page number* (or other header/footer option).

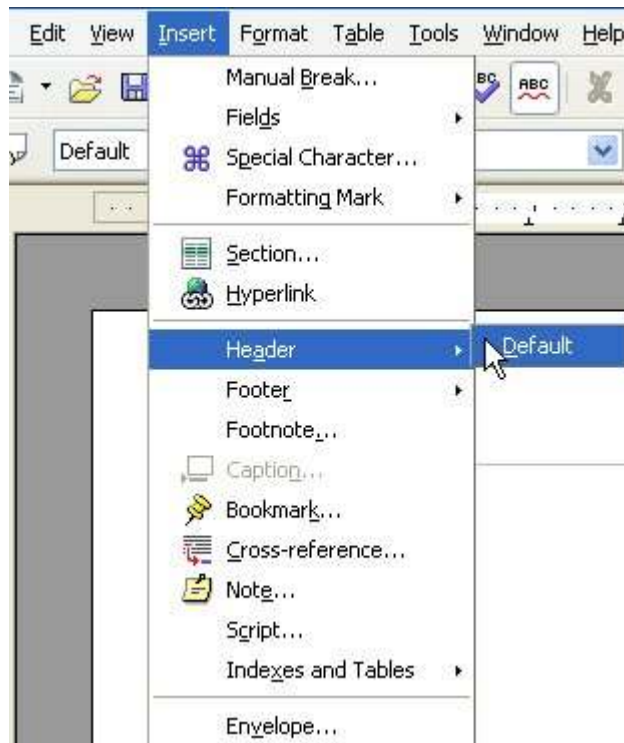

Copy and Paste

1. Select the text to be copied.
2. Go to *Edit>copy*
3. Place the cursor where you would like the copied text to appear.
4. Go to *Edit>paste*.
5. *Cut* by repeating the steps above and substituting "cut" for "copy."



Spell Check

Misspelled words are often underlined in red.

To check for spelling suggestions, *right* click on the red line.

Left click on the correct spelling.



Word Processing

Back to the Basics Star Office 8.3

In this course you will learn about

- Creating, saving and opening a document
- Page setup
 - Margins
 - Page orientation
 - Tabs
- Formatting Tools
 - Font, size, color and style
 - Alignment
 - Bullets
 - Numbering
 - Highlighting
- Inserting graphics
- Headers and footers
 - Page numbers
 - Fields
- Copy and paste
- Spell check and thesaurus

Quick Tips

Edit>Undo to correct mistakes.

Hover your mouse over icons to see their function.

Star Office files can be saved as a Microsoft Office Document for easier sharing.

To disable word completion in Star Office go to Tools>AutoCorrect/AutoFormat>Click on Word Completion and remove check next to “enable word completion”

Text documents can be saved in PDF format by going to File>Export as PDF.

Hold the ctrl key to while clicking to select multiple items.

To modify a document while retaining the original document, click File>Save As. Save the modified document with a new name. To change the location of a document, you may also choose File>Save As.

Creating a document

Go to *Start>All Programs>Star Office 8>Star Office Writer*

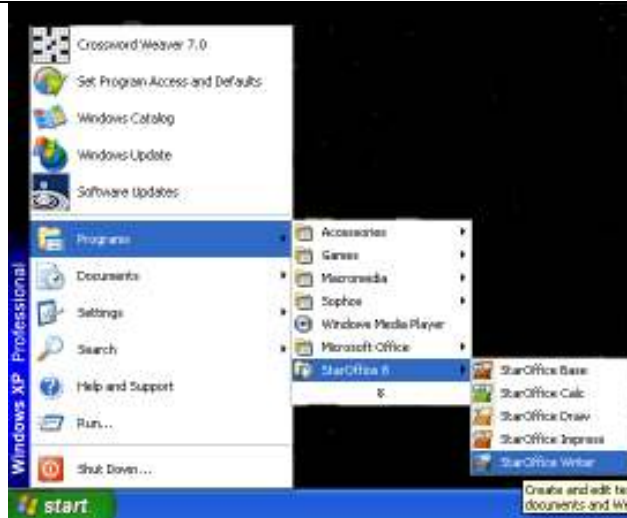

Save your document before you begin

Go to *File> Save...*
Choose where you want to save in the "Save In" box (*My documents* is often the default)
Name your file
Make sure file type says "Microsoft Word 97/2000/XP." Click **Save**.

To reopen your document

The next time you access your document, you will need to first open **Star Office 8 Writer**. Go to *File>Open*. Browse to your document and double click to open.

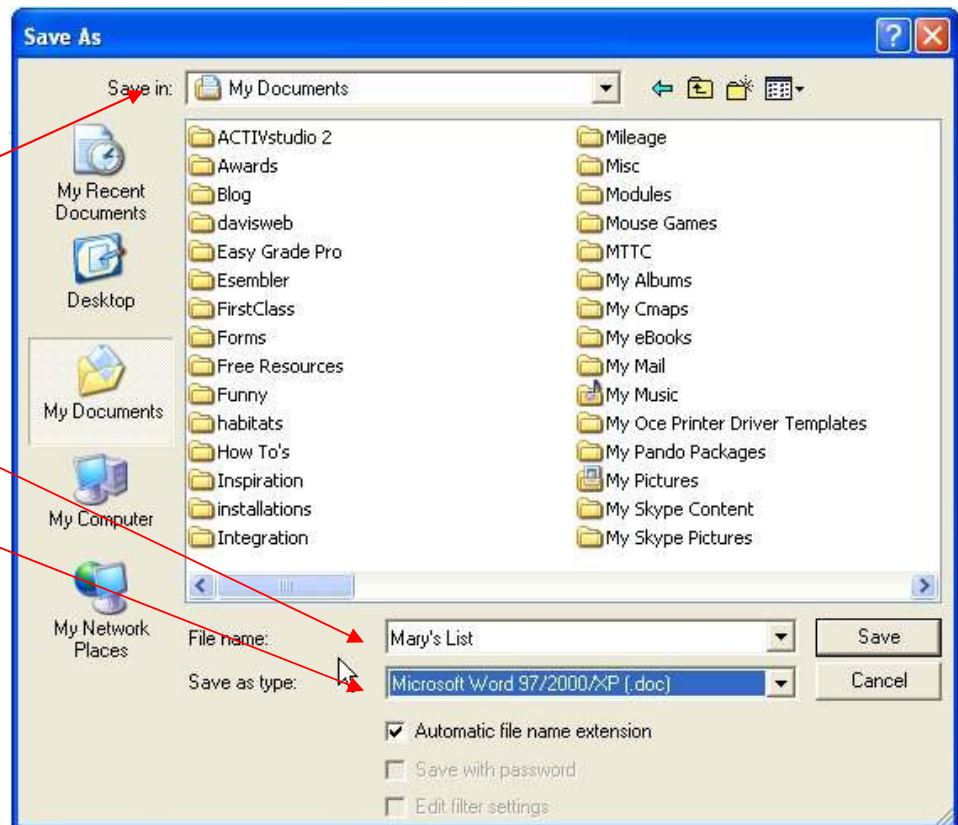

Page Setup

Orientation

Default is *portrait*. If you need to print landscape go to *Format>Page*. Click on the page tab, choose landscape.

Margins can also be increased or decreased here.

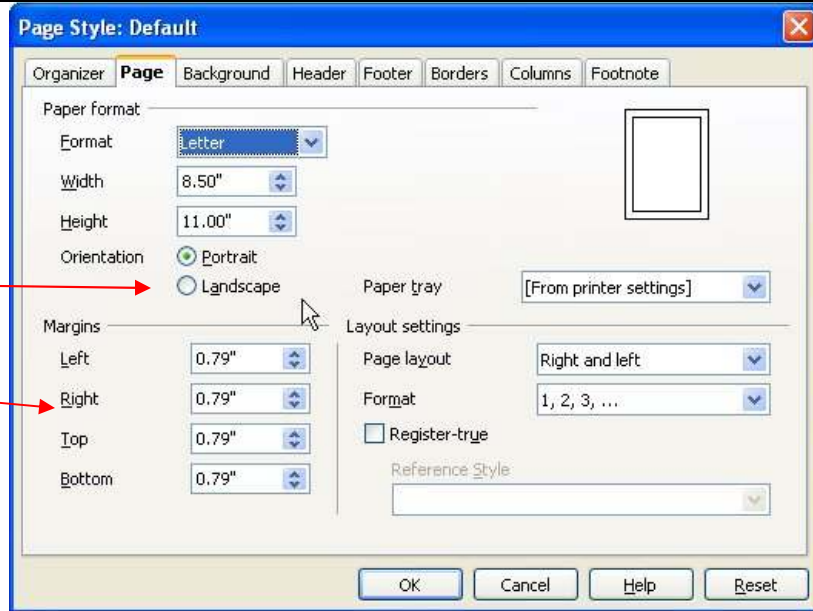

Tabs

Go to *Format>Paragraph>tabs*. Adjust tabs here.

To clear tabs click on the tab then click *delete* or *delete all*.

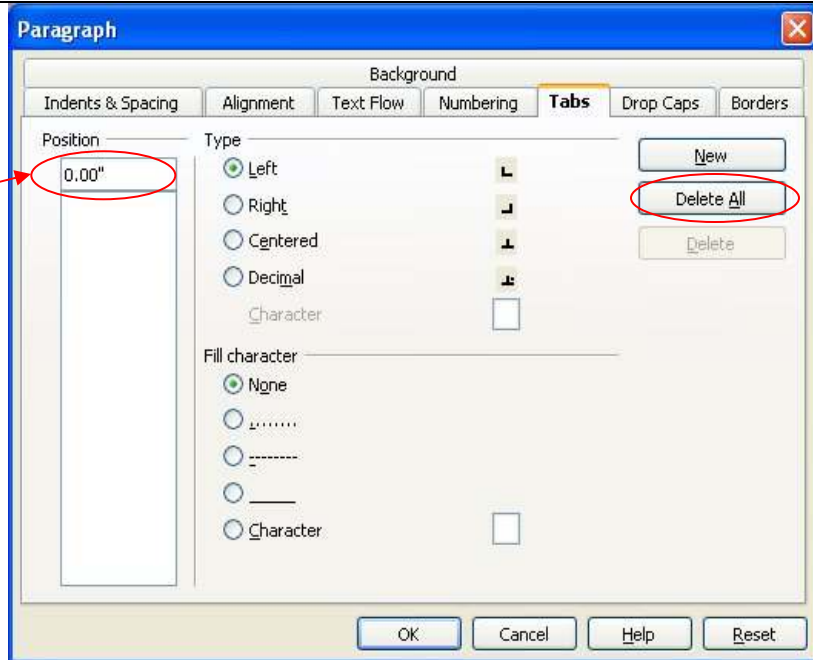

Formatting Tools

To change the *font*, *size*, *color* or *style* of text, highlight and then choose the appropriate tool from the formatting toolbar.

Alignment can also be formatted from the toolbar.

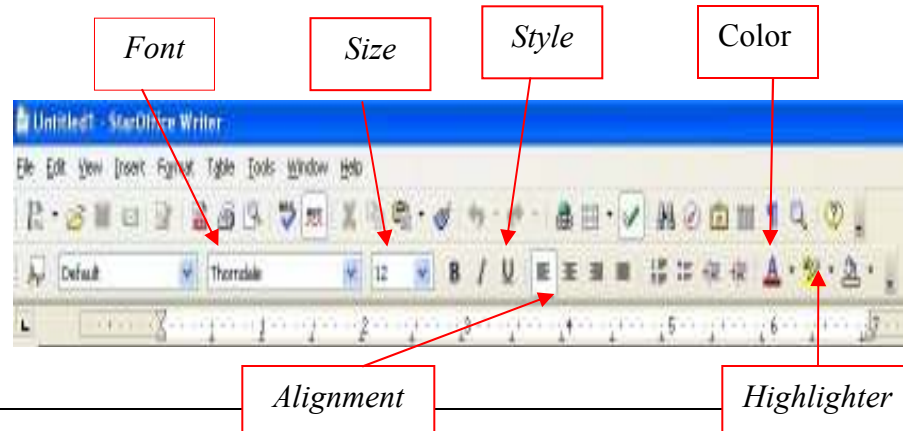

Bullets and Numbering

To turn bullets and numbering on go to *Format>Bullets and Numbering*.

Select different styles of bullets and numbering by clicking.

To turn off, go to *Format>Bullets and Numbering* and click *remove*.

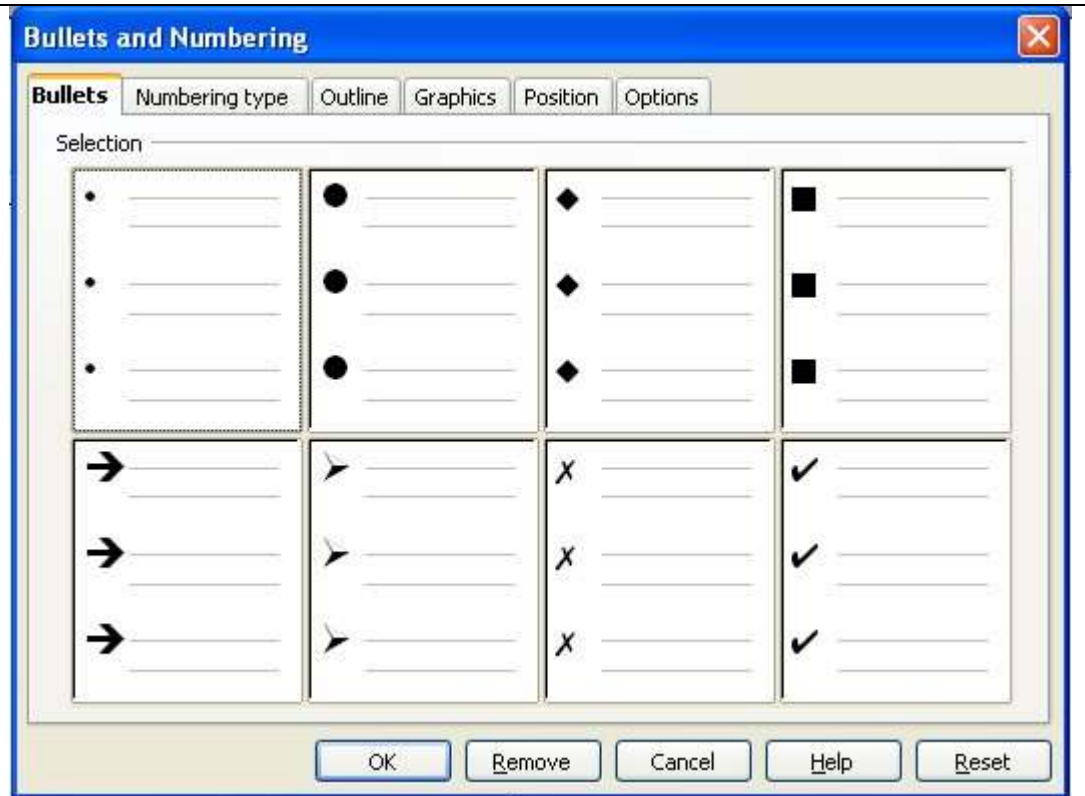

Inserting Graphics

Inserting from the gallery:

Click the *gallery icon* on the tool bar. Choose a *theme* and a *graphic*. Drag the graphic from the gallery and drop it in the document.

Click the gallery icon to close the gallery.

Inserting from another location:

Insert>picture>from file. Browse to find your picture. Double click to insert.



Headers and Footers

Choose *Insert>header>default* or *Insert>footer>default*.

Click in the header or footer box and begin typing.

To automatically insert page numbers and other options>Click in the header or footer box and select *insert>fields>page number* (or other header/footer option).

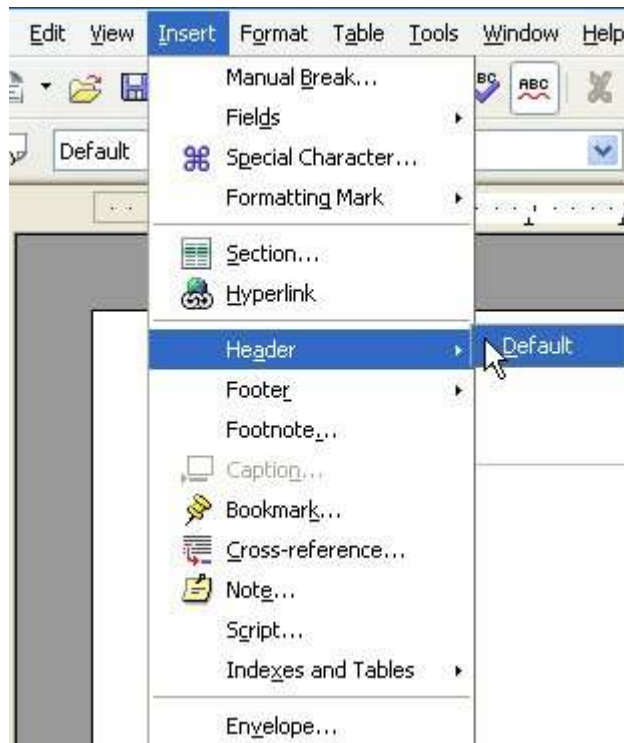

Copy and Paste

1. Select the text to be copied.
2. Go to *Edit>copy*
3. Place the cursor where you would like the copied text to appear.
4. Go to *Edit>paste*.
5. *Cut* by repeating the steps above and substituting "cut" for "copy."



Spell Check

Misspelled words are often underlined in red.

To check for spelling suggestions, *right* click on the red line.

Left click on the correct spelling.



Word Processing

Back to the Basics

Star Office 8.3

In this course you will learn about

- Creating, saving and opening a document
- Page setup
 - Margins
 - Page orientation
 - Tabs
- Formatting Tools
 - Font, size, color and style
 - Alignment
 - Bullets
 - Numbering
 - Highlighting
- Inserting graphics
- Headers and footers
 - Page numbers
 - Fields
- Copy and paste
- Spell check and thesaurus

Quick Tips

Edit>Undo to correct mistakes.

Hover your mouse over icons to see their function.

Star Office files can be saved as a Microsoft Office Document for easier sharing.

To disable word completion in Star Office go to Tools>AutoCorrect/AutoFormat>Click on Word Completion and remove check next to “enable word completion”

Text documents can be saved in PDF format by going to File>Export as PDF.

Hold the ctrl key to while clicking to select multiple items.

To modify a document while retaining the original document, click File>Save As. Save the modified document with a new name. To change the location of a document, you may also choose File>Save As.

Creating a document

Go to *Start>All Programs>Star Office 8>Star Office Writer*

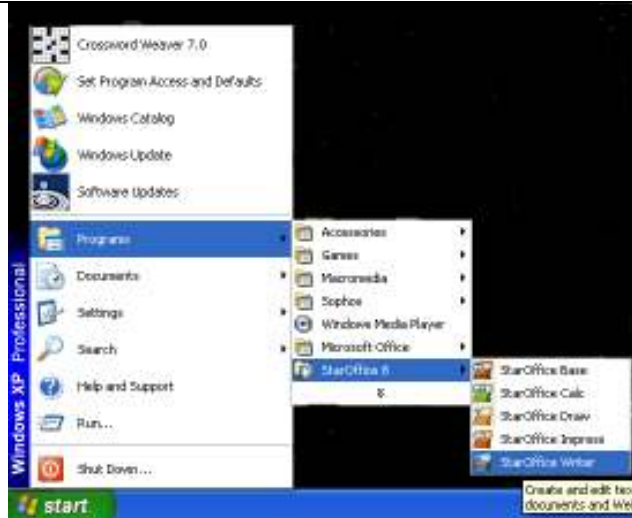

Save your document before you begin

Go to *File> Save...*
Choose where you want to save in the "Save In" box (*My documents* is often the default)
Name your file
Make sure file type says "Microsoft Word 97/2000/XP." Click **Save**.

To reopen your document

The next time you access your document, you will need to first open **Star Office 8 Writer**. Go to *File>Open*. Browse to your document and double click to open.

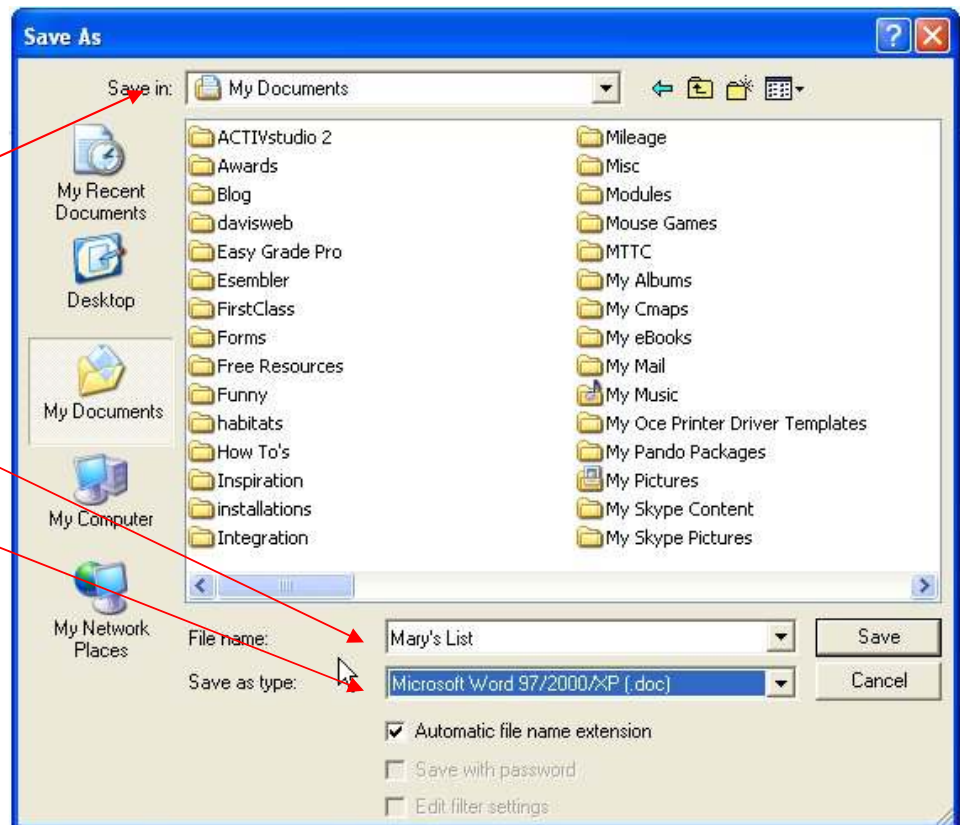

Page Setup

Orientation

Default is *portrait*. If you need to print landscape go to *Format>Page*. Click on the page tab, choose landscape.

Margins can also be increased or decreased here.

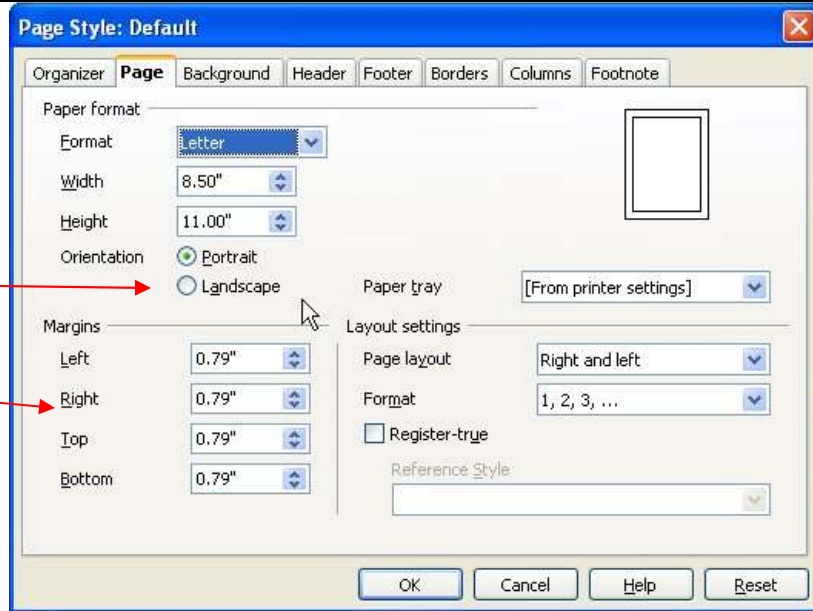

Tabs

Go to *Format>Paragraph>tabs*. Adjust tabs here.

To clear tabs click on the tab then click *delete* or *delete all*.

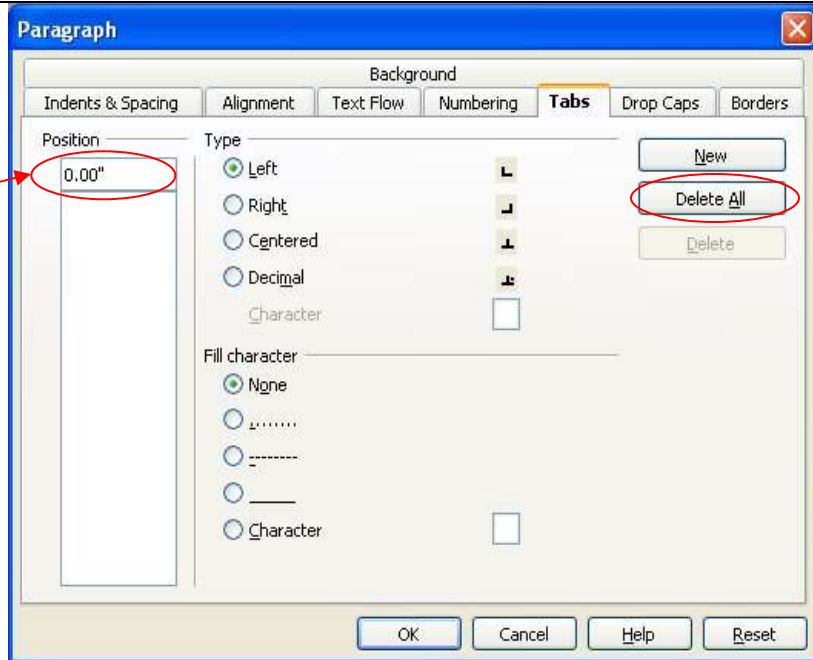

Formatting Tools

To change the *font*, *size*, *color* or *style* of text, highlight and then choose the appropriate tool from the formatting toolbar.

Alignment can also be formatted from the toolbar.

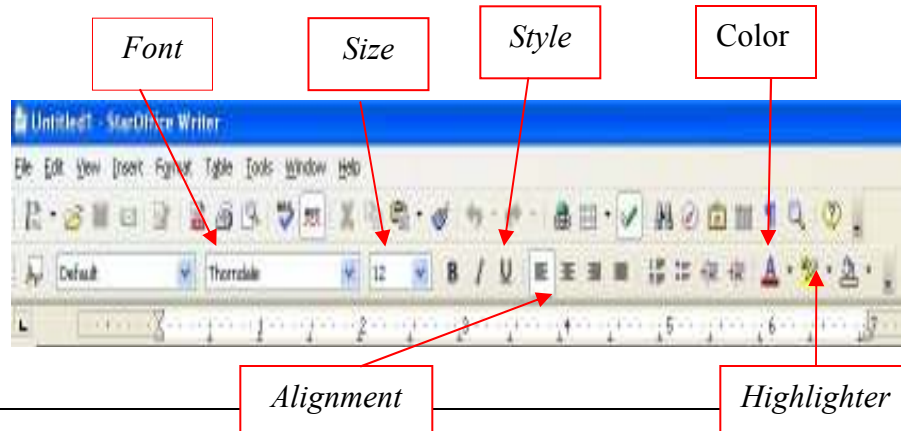

Bullets and Numbering

To turn bullets and numbering on go to *Format>Bullets and Numbering*.

Select different styles of bullets and numbering by clicking.

To turn off, go to *Format>Bullets and Numbering* and click *remove*.

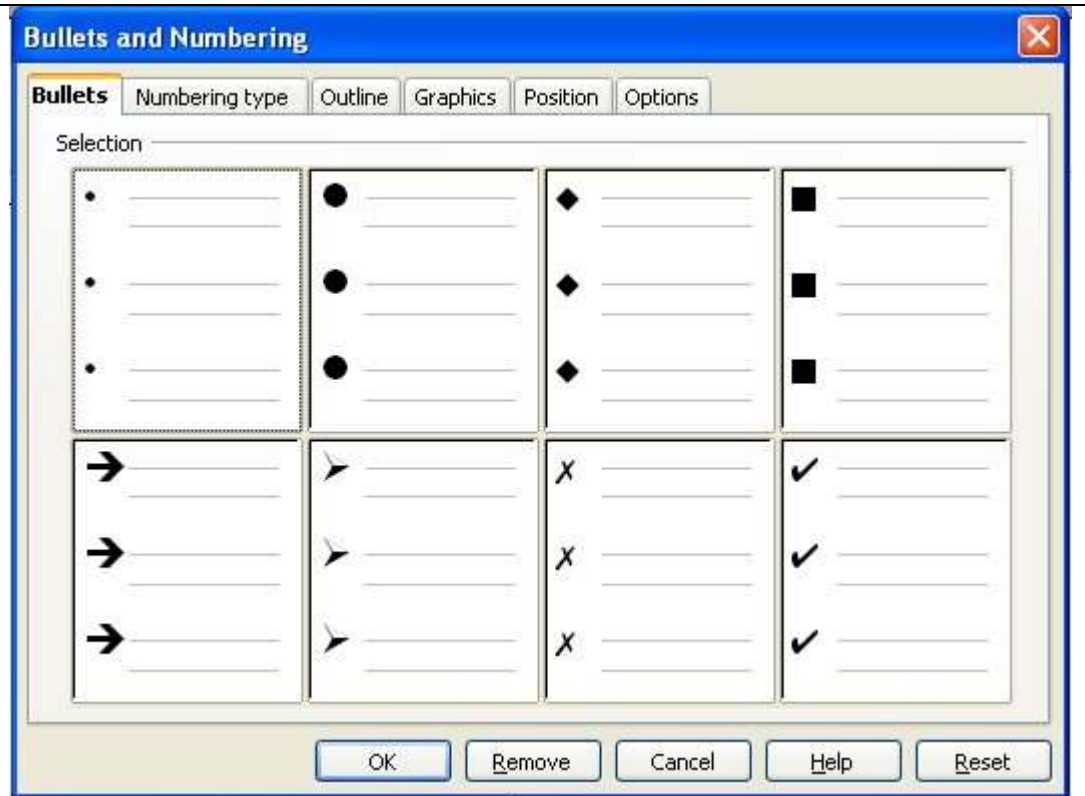

Inserting Graphics

Inserting from the gallery:

Click the *gallery icon* on the tool bar. Choose a *theme* and a *graphic*. Drag the graphic from the gallery and drop it in the document.

Click the gallery icon to close the gallery.

Inserting from another location:

Insert>picture>from file. Browse to find your picture. Double click to insert.

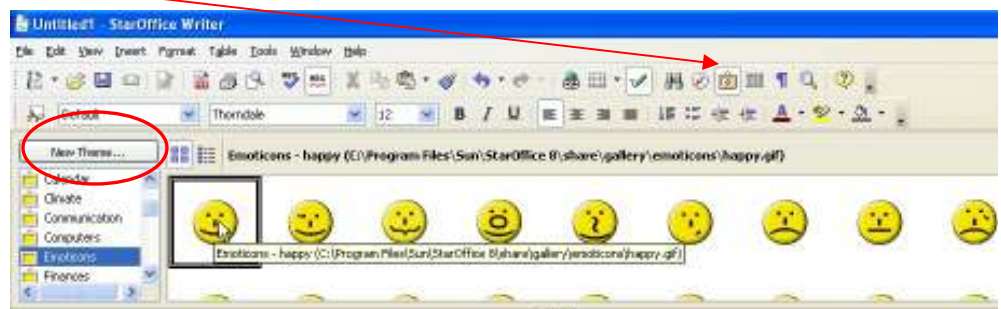

Headers and Footers

Choose *Insert>header>default* or *Insert>footer>default*.

Click in the header or footer box and begin typing.

To automatically insert page numbers and other options>Click in the header or footer box and select *insert>fields>page number* (or other header/footer option).

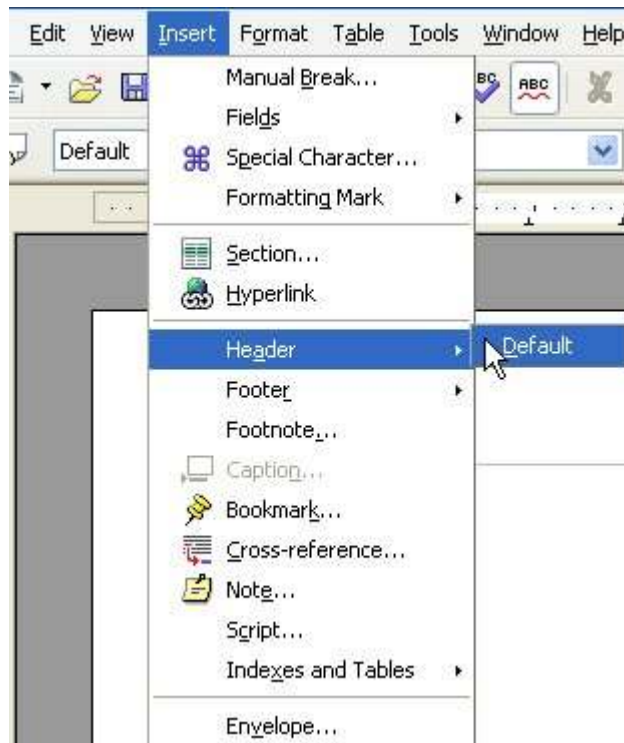

Copy and Paste

1. Select the text to be copied.
2. Go to *Edit>copy*
3. Place the cursor where you would like the copied text to appear.
4. Go to *Edit>paste*.
5. *Cut* by repeating the steps above and substituting "cut" for "copy."



Spell Check

Misspelled words are often underlined in red.

To check for spelling suggestions, *right* click on the red line.

Left click on the correct spelling.

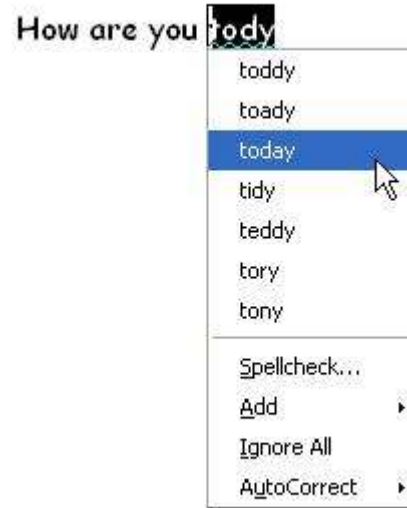

Word Processing

Back to the Basics Star Office 8.3

In this course you will learn about

- Creating, saving and opening a document
- Page setup
 - Margins
 - Page orientation
 - Tabs
- Formatting Tools
 - Font, size, color and style
 - Alignment
 - Bullets
 - Numbering
 - Highlighting
- Inserting graphics
- Headers and footers
 - Page numbers
 - Fields
- Copy and paste
- Spell check and thesaurus

Quick Tips

Edit>Undo to correct mistakes.

Hover your mouse over icons to see their function.

Star Office files can be saved as a Microsoft Office Document for easier sharing.

To disable word completion in Star Office go to Tools>AutoCorrect/AutoFormat>Click on Word Completion and remove check next to “enable word completion”

Text documents can be saved in PDF format by going to File>Export as PDF.

Hold the ctrl key to while clicking to select multiple items.

To modify a document while retaining the original document, click File>Save As. Save the modified document with a new name. To change the location of a document, you may also choose File>Save As.

Creating a document

Go to *Start>All Programs>Star Office 8>Star Office Writer*

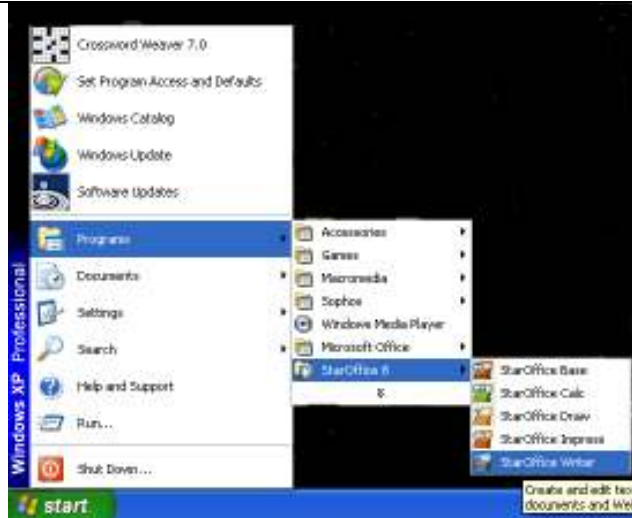

Save your document before you begin

Go to *File> Save...*
Choose where you want to save in the "Save In" box (*My documents* is often the default)
Name your file
Make sure file type says "Microsoft Word 97/2000/XP." Click **Save**.

To reopen your document

The next time you access your document, you will need to first open **Star Office 8 Writer**. Go to *File>Open*. Browse to your document and double click to open.

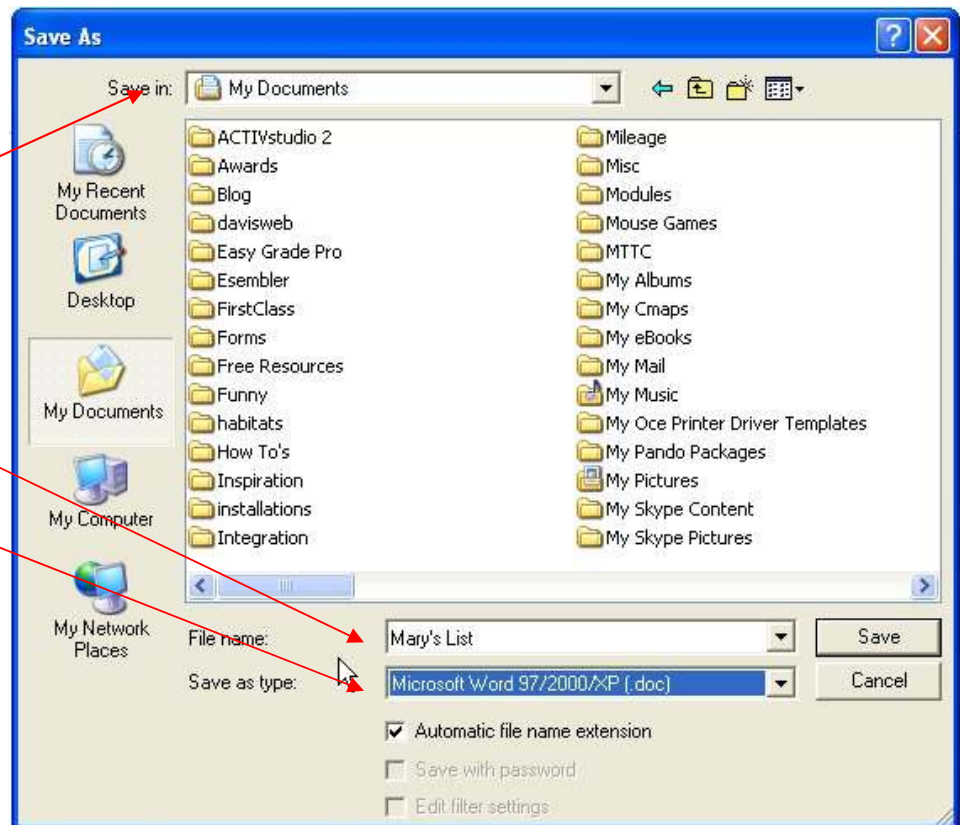

Page Setup

Orientation

Default is *portrait*. If you need to print landscape go to *Format>Page*. Click on the page tab, choose landscape.

Margins can also be increased or decreased here.

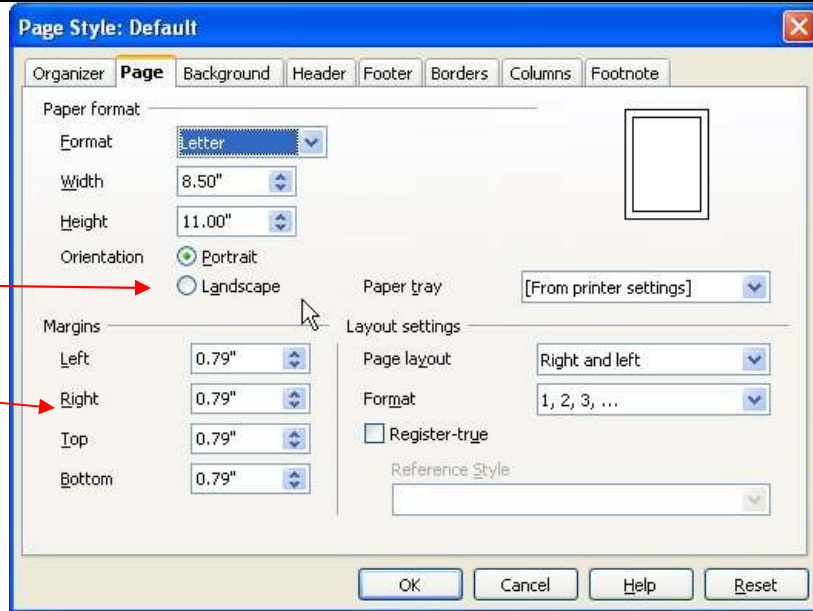

Tabs

Go to *Format>Paragraph>tabs*. Adjust tabs here.

To clear tabs click on the tab then click *delete* or *delete all*.

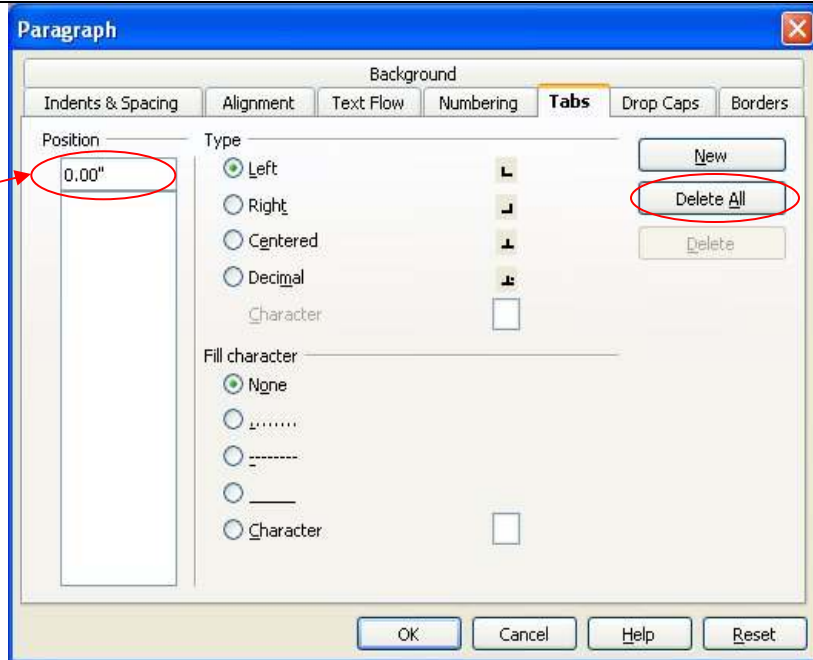

Formatting Tools

To change the *font*, *size*, *color* or *style* of text, highlight and then choose the appropriate tool from the formatting toolbar.

Alignment can also be formatted from the toolbar.

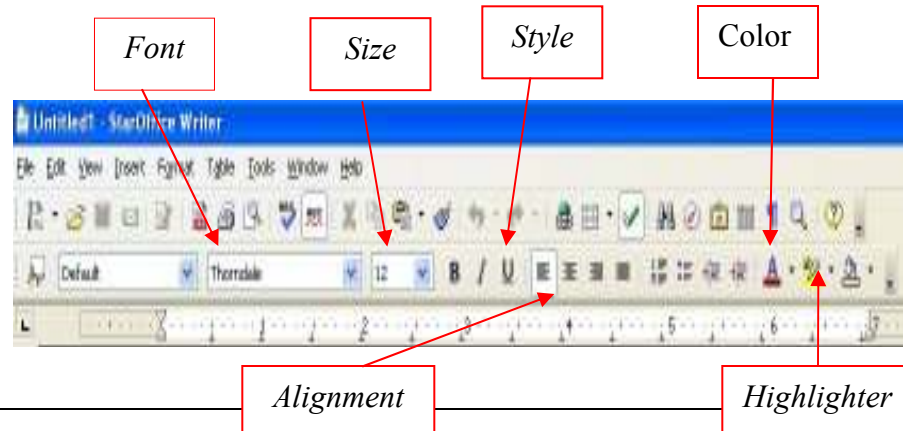

Bullets and Numbering

To turn bullets and numbering on go to *Format>Bullets and Numbering*.

Select different styles of bullets and numbering by clicking.

To turn off, go to *Format>Bullets and Numbering* and click *remove*.

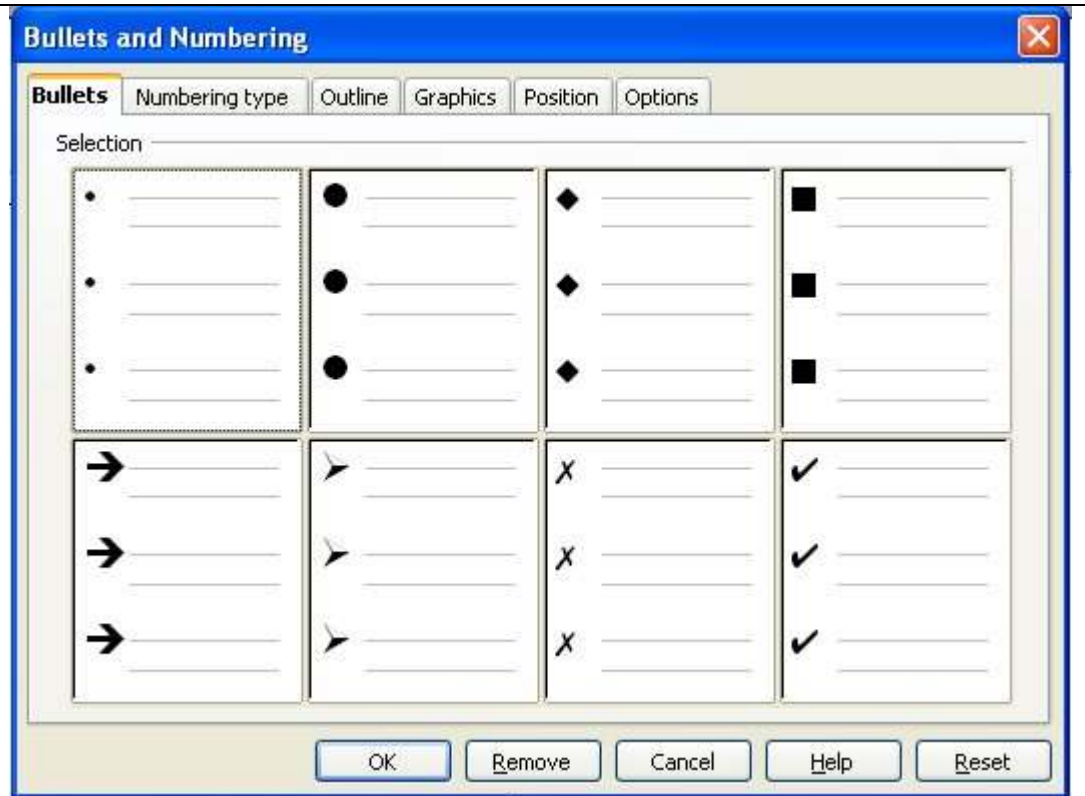

Inserting Graphics

Inserting from the gallery:

Click the *gallery icon* on the tool bar. Choose a *theme* and a graphic. Drag the graphic from the gallery and drop it in the document.

Click the gallery icon to close the gallery.

Inserting from another location:

Insert>picture>from file. Browse to find your picture. Double click to insert.

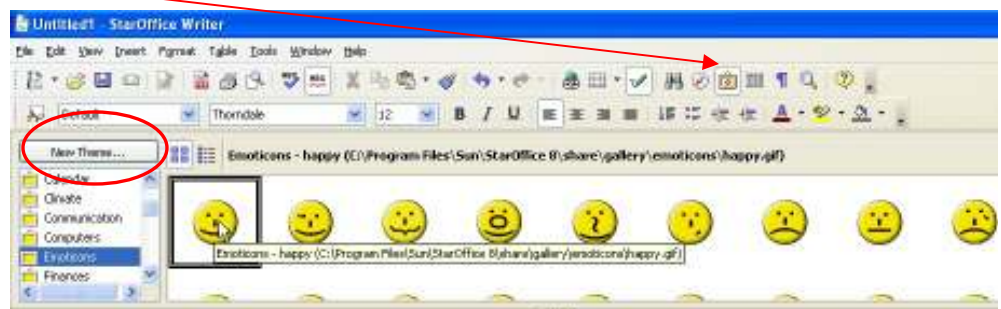

Headers and Footers

Choose *Insert>header>default* or *Insert>footer>default*.

Click in the header or footer box and begin typing.

To automatically insert page numbers and other options>Click in the header or footer box and select *insert>fields>page number* (or other header/footer option).

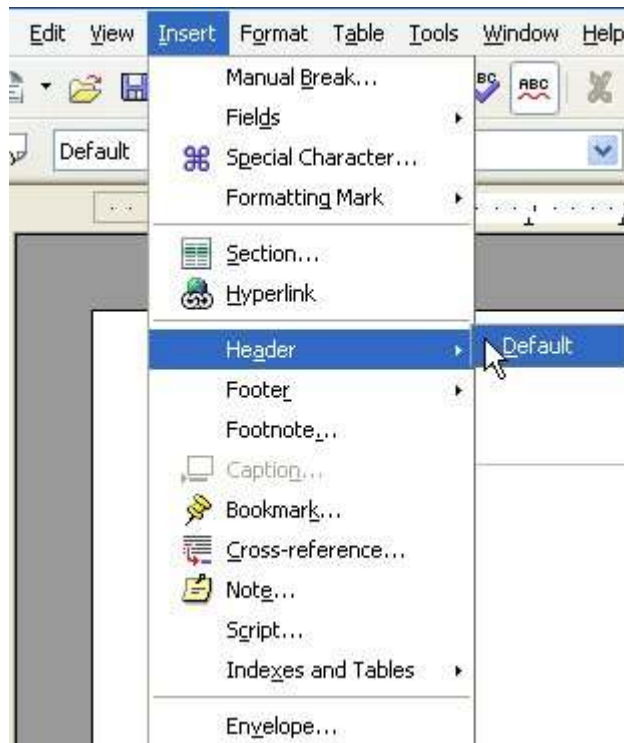

Copy and Paste

1. Select the text to be copied.
2. Go to *Edit>copy*
3. Place the cursor where you would like the copied text to appear.
4. Go to *Edit>paste*.
5. *Cut* by repeating the steps above and substituting "cut" for "copy."



Spell Check

Misspelled words are often underlined in red.

To check for spelling suggestions, *right* click on the red line.

Left click on the correct spelling.



Word Processing

Back to the Basics Star Office 8.3

In this course you will learn about

- Creating, saving and opening a document
- Page setup
 - Margins
 - Page orientation
 - Tabs
- Formatting Tools
 - Font, size, color and style
 - Alignment
 - Bullets
 - Numbering
 - Highlighting
- Inserting graphics
- Headers and footers
 - Page numbers
 - Fields
- Copy and paste
- Spell check and thesaurus

Quick Tips

Edit>Undo to correct mistakes.

Hover your mouse over icons to see their function.

Star Office files can be saved as a Microsoft Office Document for easier sharing.

To disable word completion in Star Office go to Tools>AutoCorrect/AutoFormat>Click on Word Completion and remove check next to “enable word completion”

Text documents can be saved in PDF format by going to File>Export as PDF.

Hold the ctrl key to while clicking to select multiple items.

To modify a document while retaining the original document, click File>Save As. Save the modified document with a new name. To change the location of a document, you may also choose File>Save As.

Creating a document

Go to *Start>All Programs>Star Office 8>Star Office Writer*

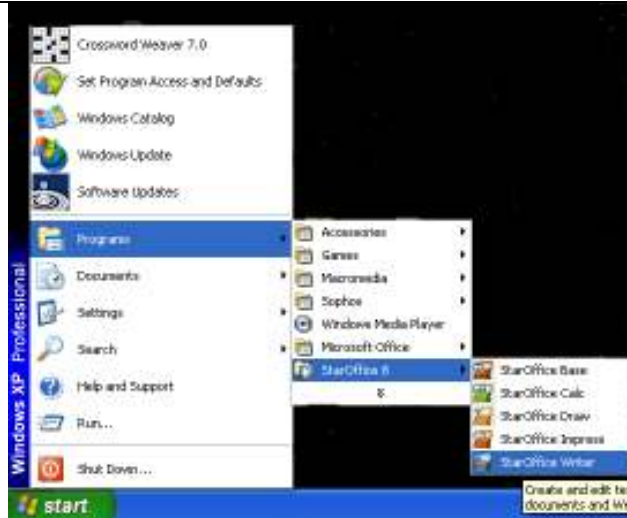

Save your document before you begin

Go to *File> Save...*
Choose where you want to save in the "Save In" box (*My documents* is often the default)
Name your file
Make sure file type says "Microsoft Word 97/2000/XP." Click **Save**.

To reopen your document

The next time you access your document, you will need to first open **Star Office 8 Writer**. Go to *File>Open*. Browse to your document and double click to open.

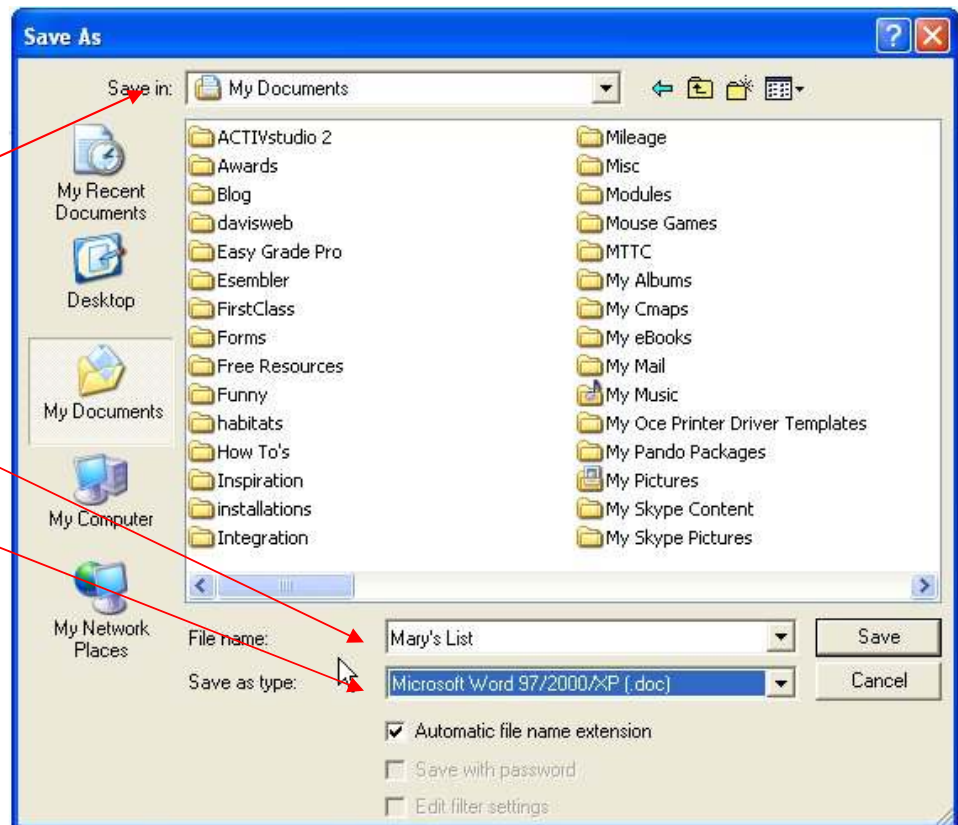

Page Setup

Orientation

Default is *portrait*. If you need to print landscape go to *Format>Page*. Click on the page tab, choose landscape.

Margins can also be increased or decreased here.

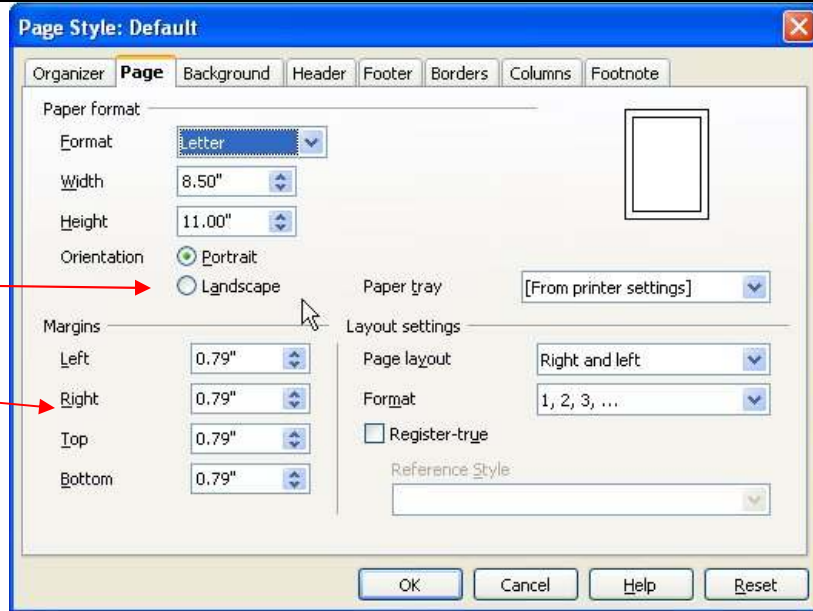

Tabs

Go to *Format>Paragraph>tabs*. Adjust tabs here.

To clear tabs click on the tab then click *delete* or *delete all*.

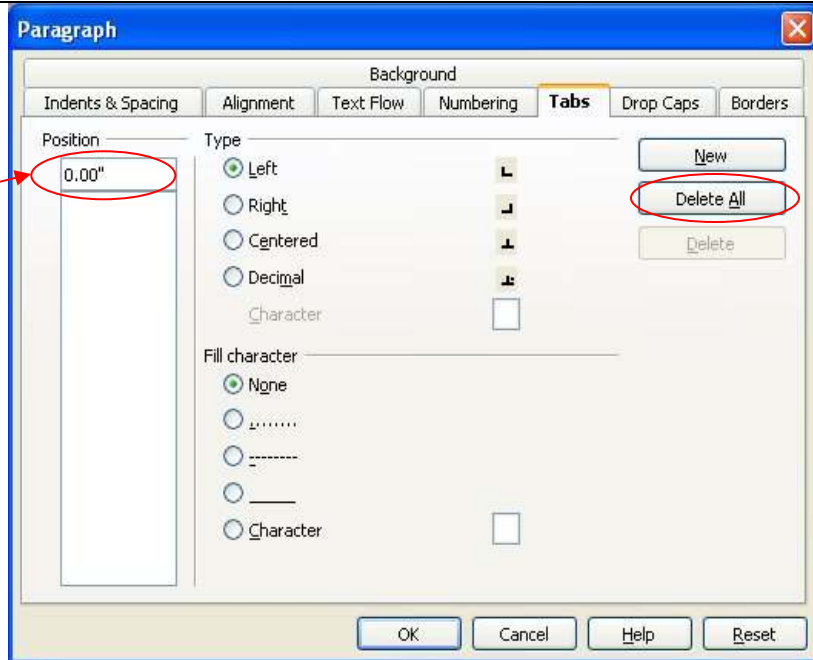

Formatting Tools

To change the *font*, *size*, *color* or *style* of text, highlight and then choose the appropriate tool from the formatting toolbar.

Alignment can also be formatted from the toolbar.

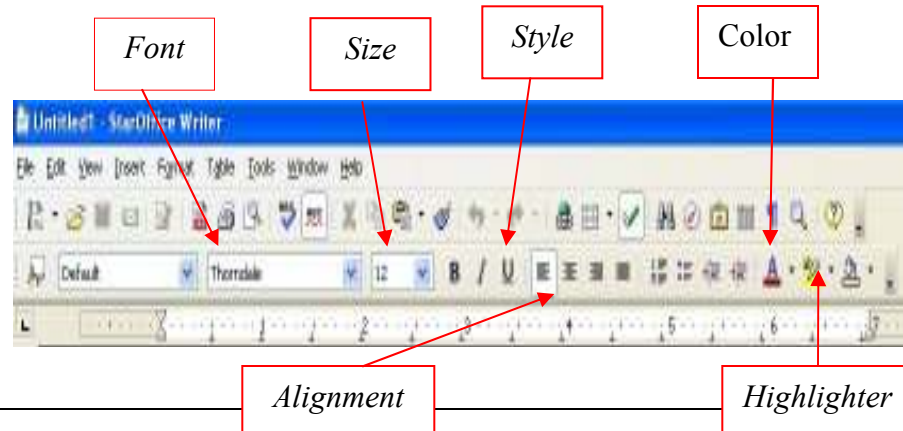

Bullets and Numbering

To turn bullets and numbering on go to *Format>Bullets and Numbering*.

Select different styles of bullets and numbering by clicking.

To turn off, go to *Format>Bullets and Numbering* and click *remove*.

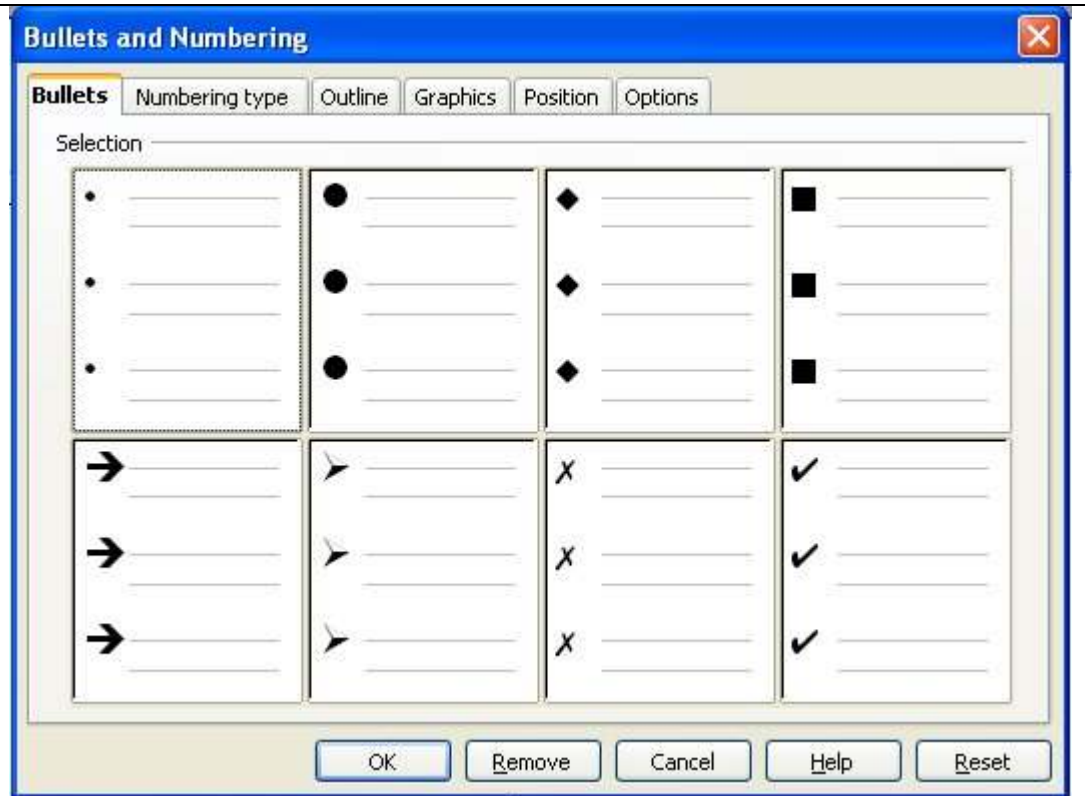

Inserting Graphics

Inserting from the gallery:

Click the *gallery icon* on the tool bar. Choose a *theme* and a graphic. Drag the graphic from the gallery and drop it in the document.

Click the gallery icon to close the gallery.

Inserting from another location:

Insert>picture>from file. Browse to find your picture. Double click to insert.



Headers and Footers

Choose *Insert>header>default* or *Insert>footer>default*.

Click in the header or footer box and begin typing.

To automatically insert page numbers and other options>Click in the header or footer box and select *insert>fields>page number* (or other header/footer option).

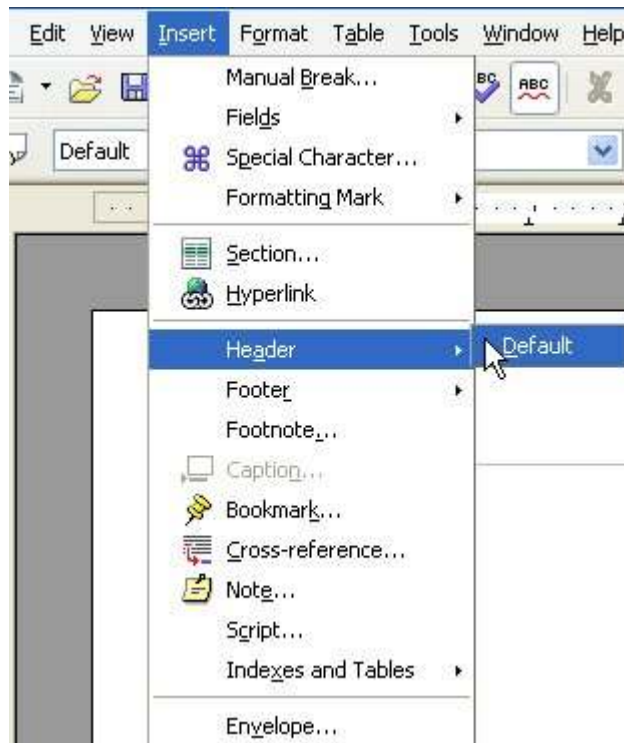

Copy and Paste

1. Select the text to be copied.
2. Go to *Edit>copy*
3. Place the cursor where you would like the copied text to appear.
4. Go to *Edit>paste*.
5. *Cut* by repeating the steps above and substituting "cut" for "copy."



Spell Check

Misspelled words are often underlined in red.

To check for spelling suggestions, *right* click on the red line.

Left click on the correct spelling.



Word Processing

Back to the Basics Star Office 8.3

In this course you will learn about

- Creating, saving and opening a document
- Page setup
 - Margins
 - Page orientation
 - Tabs
- Formatting Tools
 - Font, size, color and style
 - Alignment
 - Bullets
 - Numbering
 - Highlighting
- Inserting graphics
- Headers and footers
 - Page numbers
 - Fields
- Copy and paste
- Spell check and thesaurus

Quick Tips

Edit>Undo to correct mistakes.

Hover your mouse over icons to see their function.

Star Office files can be saved as a Microsoft Office Document for easier sharing.

To disable word completion in Star Office go to Tools>AutoCorrect/AutoFormat>Click on Word Completion and remove check next to “enable word completion”

Text documents can be saved in PDF format by going to File>Export as PDF.

Hold the ctrl key to while clicking to select multiple items.

To modify a document while retaining the original document, click File>Save As. Save the modified document with a new name. To change the location of a document, you may also choose File>Save As.

Creating a document

Go to *Start>All Programs>Star Office 8>Star Office Writer*

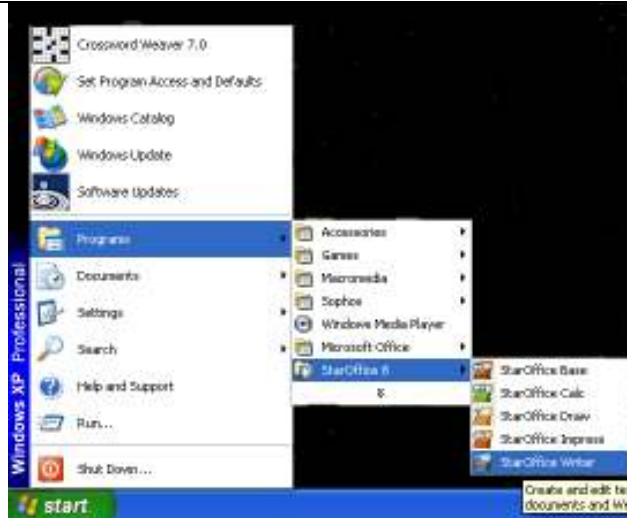

Save your document before you begin

Go to *File> Save...*
Choose where you want to save in the "Save In" box (*My documents* is often the default)
Name your file
Make sure file type says "Microsoft Word 97/2000/XP." Click **Save**.

To reopen your document

The next time you access your document, you will need to first open **Star Office 8 Writer**. Go to *File>Open*. Browse to your document and double click to open.

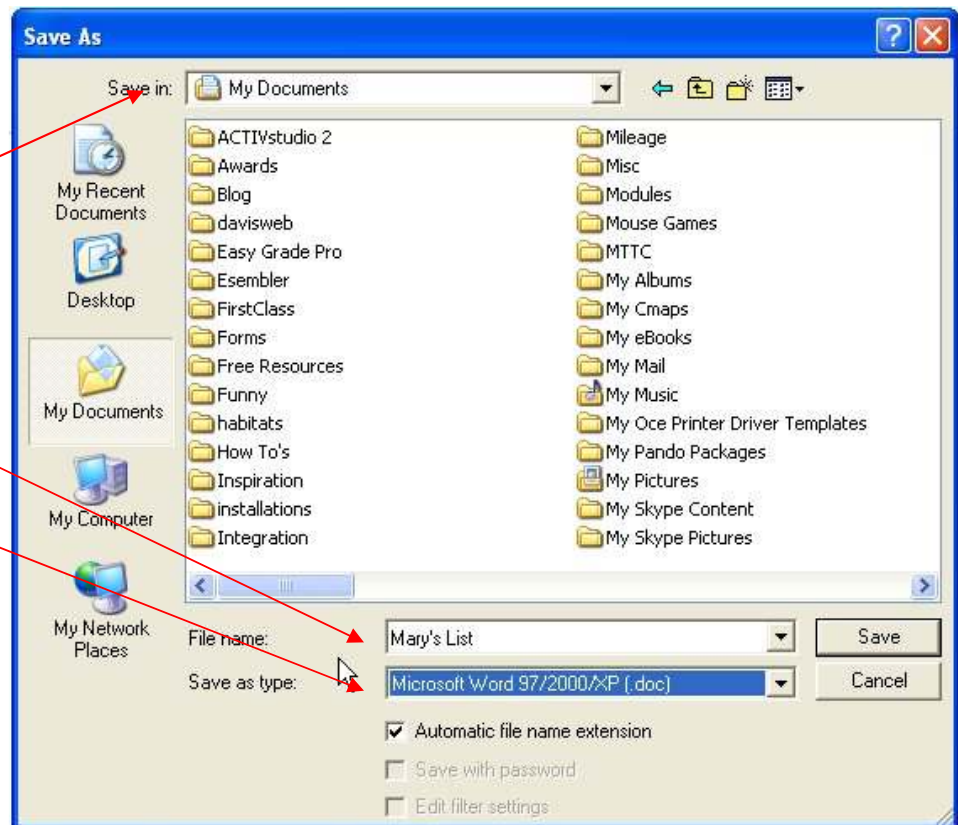

Page Setup

Orientation

Default is *portrait*. If you need to print landscape go to *Format>Page*. Click on the page tab, choose landscape.

Margins can also be increased or decreased here.

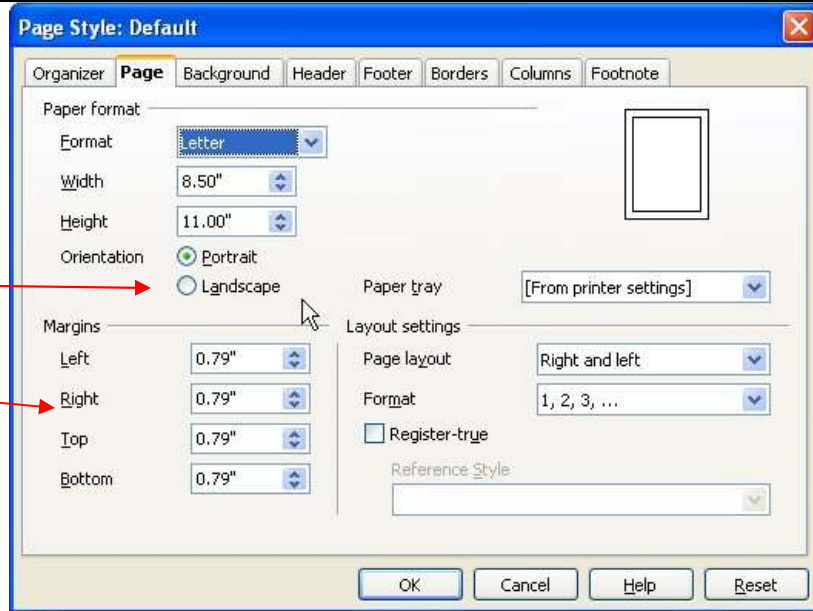

Tabs

Go to *Format>Paragraph>tabs*. Adjust tabs here.

To clear tabs click on the tab then click *delete* or *delete all*.

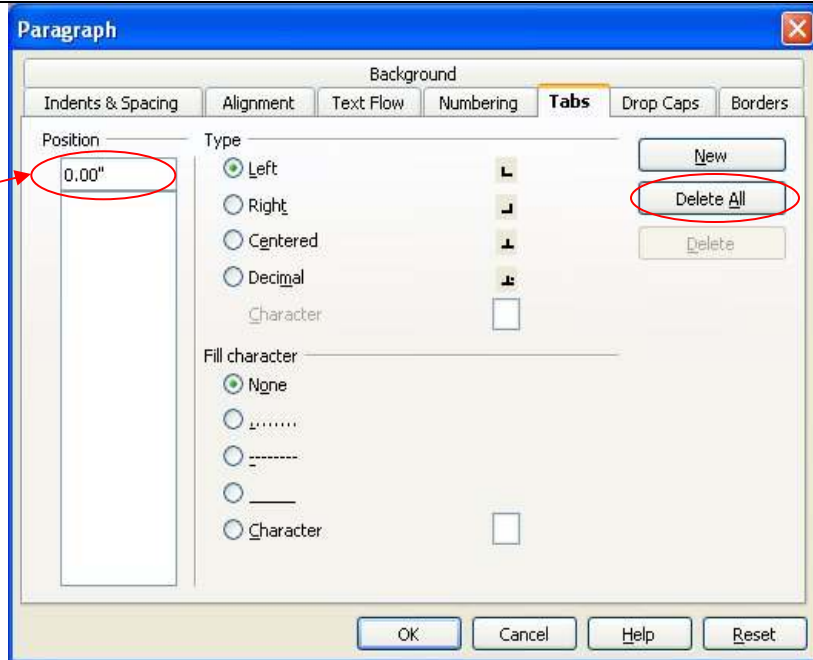

Formatting Tools

To change the *font*, *size*, *color* or *style* of text, highlight and then choose the appropriate tool from the formatting toolbar.

Alignment can also be formatted from the toolbar.

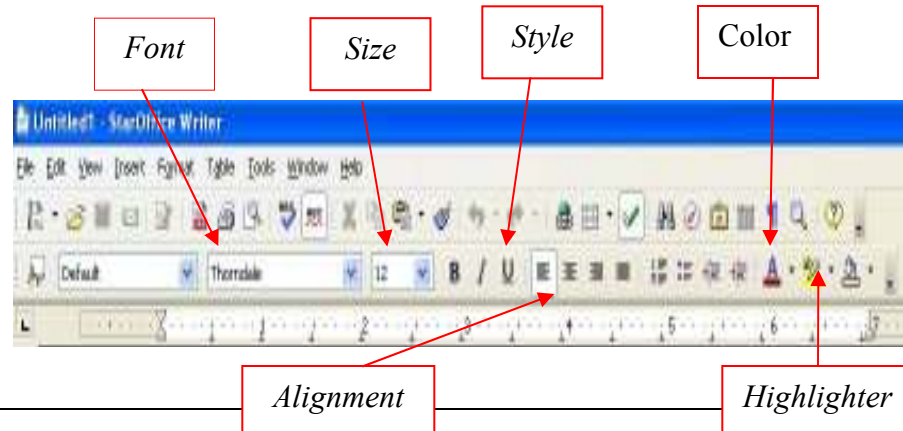

Bullets and Numbering

To turn bullets and numbering on go to *Format>Bullets and Numbering*.

Select different styles of bullets and numbering by clicking.

To turn off, go to *Format>Bullets and Numbering* and click *remove*.

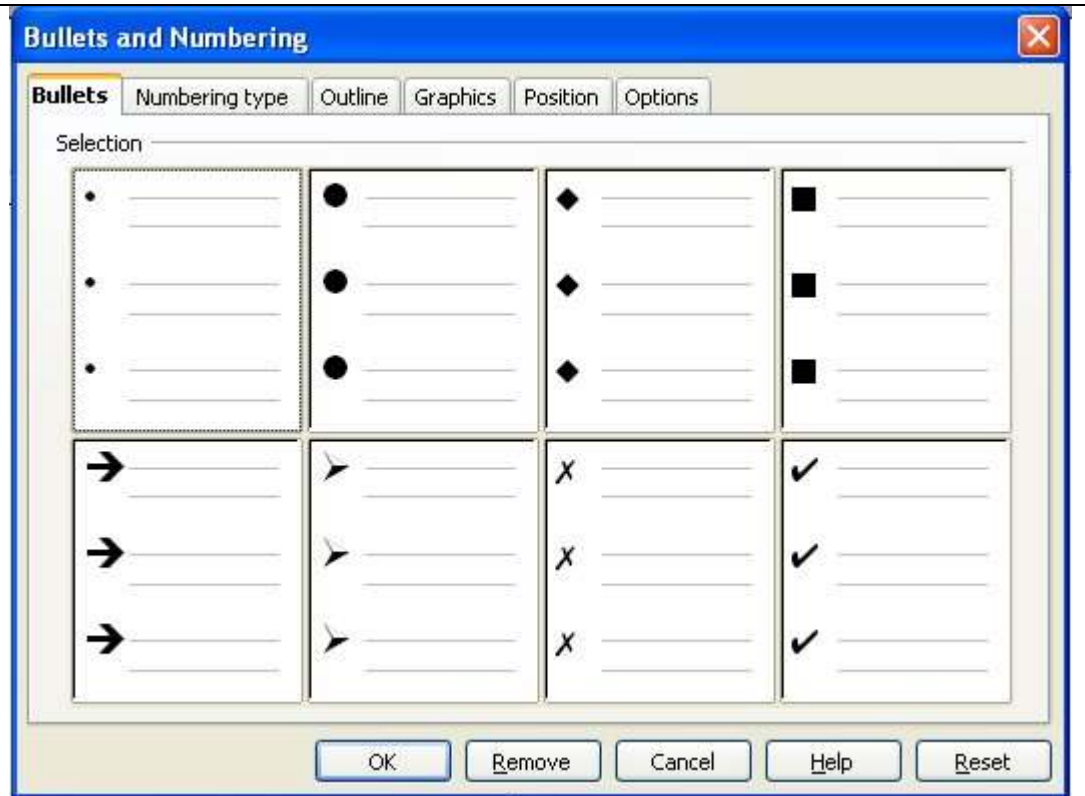

Inserting Graphics

Inserting from the gallery:

Click the *gallery icon* on the tool bar. Choose a *theme* and a graphic. Drag the graphic from the gallery and drop it in the document.

Click the gallery icon to close the gallery.

Inserting from another location:

Insert>picture>from file. Browse to find your picture. Double click to insert.



Headers and Footers

Choose *Insert>header>default* or *Insert>footer>default*.

Click in the header or footer box and begin typing.

To automatically insert page numbers and other options>Click in the header or footer box and select *insert>fields>page number* (or other header/footer option).

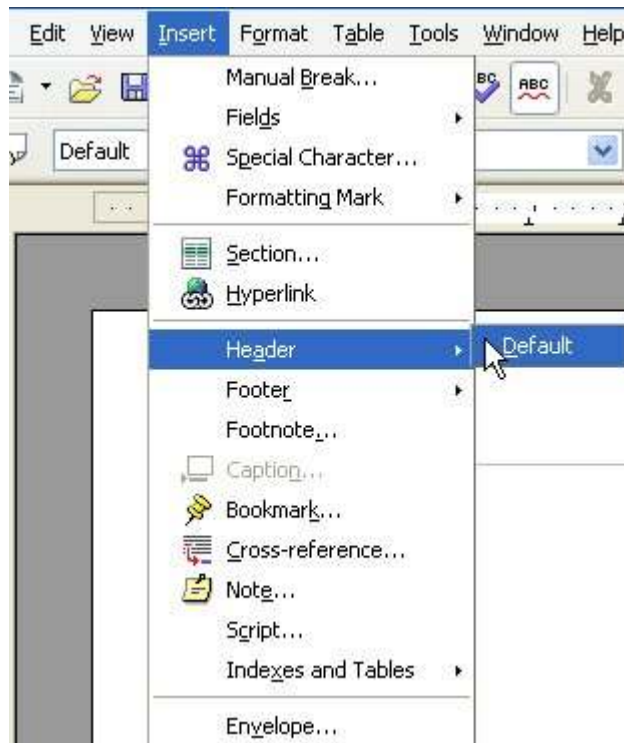

Copy and Paste

1. Select the text to be copied.
2. Go to *Edit>copy*
3. Place the cursor where you would like the copied text to appear.
4. Go to *Edit>paste*.
5. *Cut* by repeating the steps above and substituting "cut" for "copy."

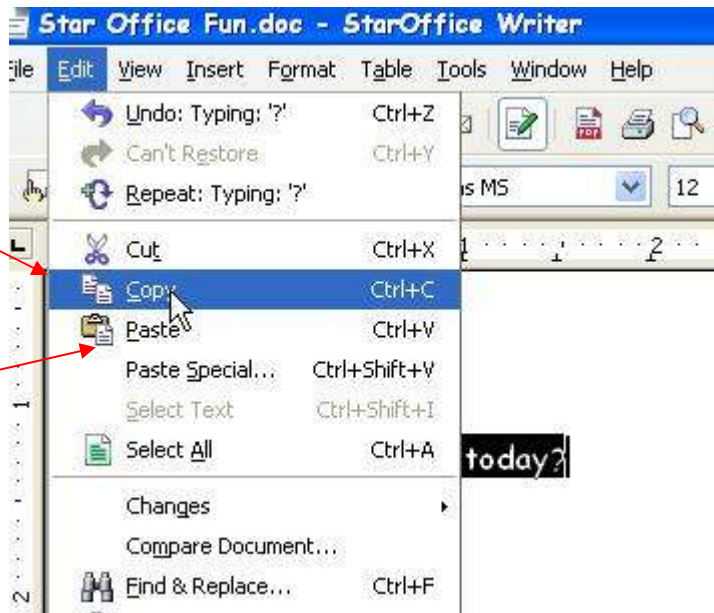

Spell Check

Misspelled words are often underlined in red.

To check for spelling suggestions, *right* click on the red line.

Left click on the correct spelling.



Word Processing

Back to the Basics Star Office 8.3

In this course you will learn about

- Creating, saving and opening a document
- Page setup
 - Margins
 - Page orientation
 - Tabs
- Formatting Tools
 - Font, size, color and style
 - Alignment
 - Bullets
 - Numbering
 - Highlighting
- Inserting graphics
- Headers and footers
 - Page numbers
 - Fields
- Copy and paste
- Spell check and thesaurus

Quick Tips

Edit>Undo to correct mistakes.

Hover your mouse over icons to see their function.

Star Office files can be saved as a Microsoft Office Document for easier sharing.

To disable word completion in Star Office go to Tools>AutoCorrect/AutoFormat>Click on Word Completion and remove check next to “enable word completion”

Text documents can be saved in PDF format by going to File>Export as PDF.

Hold the ctrl key to while clicking to select multiple items.

To modify a document while retaining the original document, click File>Save As. Save the modified document with a new name. To change the location of a document, you may also choose File>Save As.

Creating a document

Go to *Start>All Programs>Star Office 8>Star Office Writer*

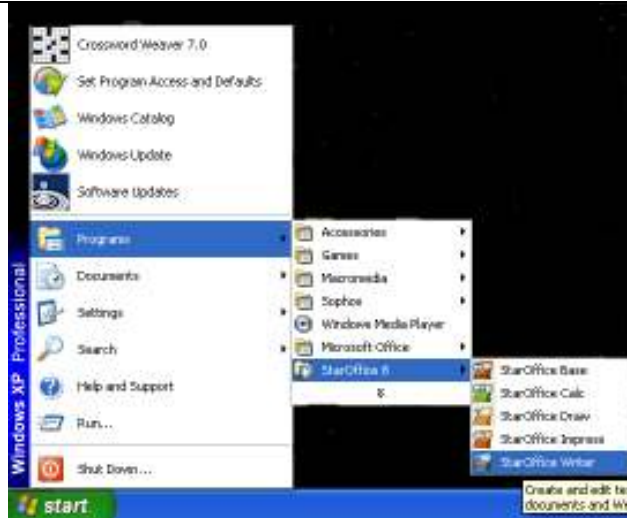

Save your document before you begin

Go to *File> Save...*
Choose where you want to save in the "Save In" box (*My documents* is often the default)
Name your file
Make sure file type says "Microsoft Word 97/2000/XP." Click **Save**.

To reopen your document

The next time you access your document, you will need to first open **Star Office 8 Writer**. Go to *File>Open*. Browse to your document and double click to open.

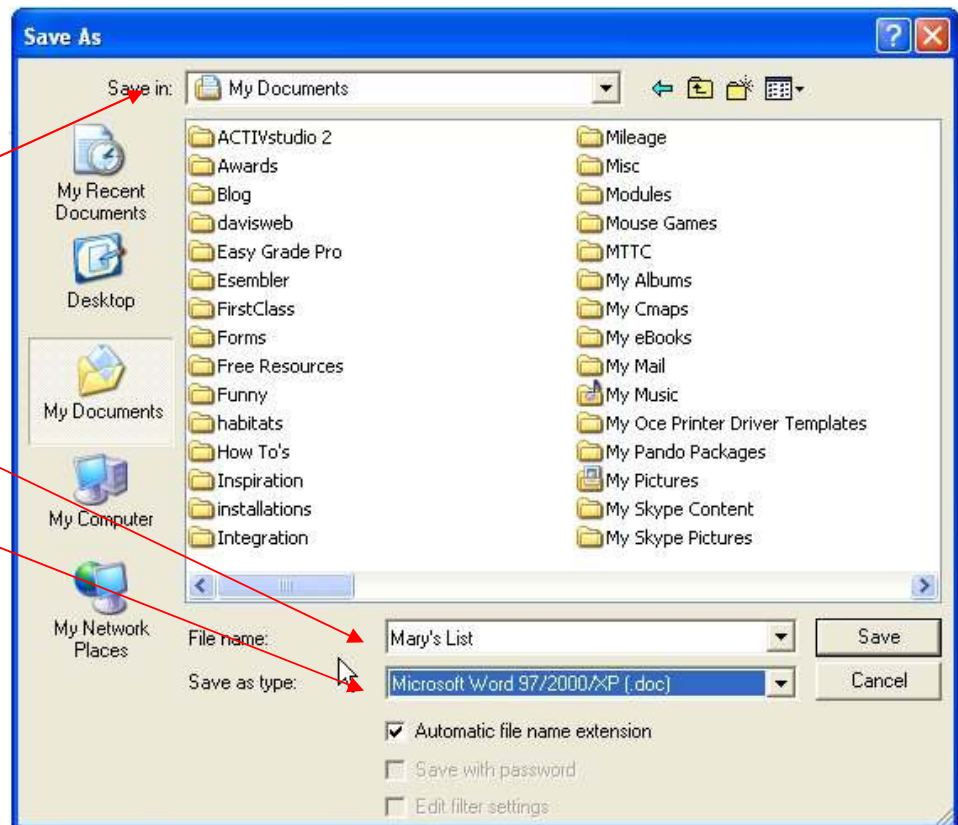

Page Setup

Orientation

Default is *portrait*. If you need to print landscape go to *Format>Page*. Click on the page tab, choose landscape.

Margins can also be increased or decreased here.

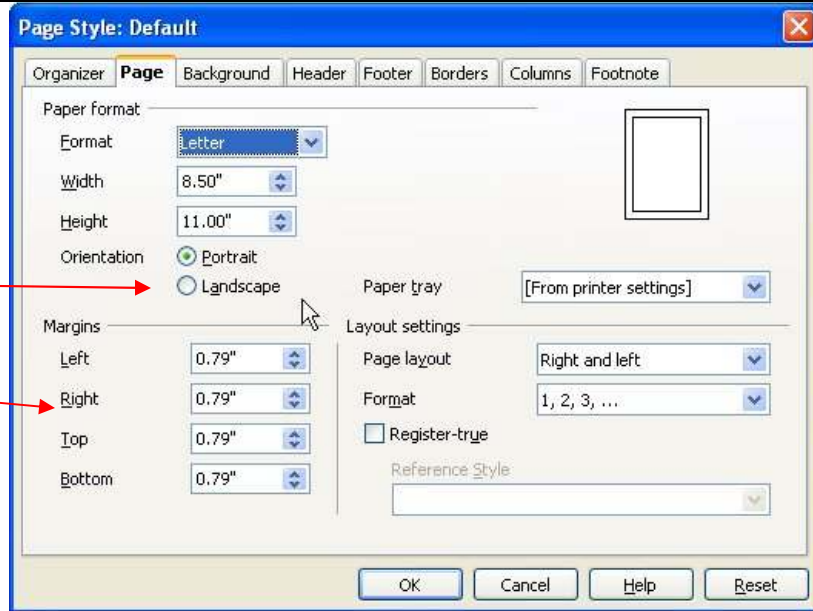

Tabs

Go to *Format>Paragraph>tabs*. Adjust tabs here.

To clear tabs click on the tab then click *delete* or *delete all*.

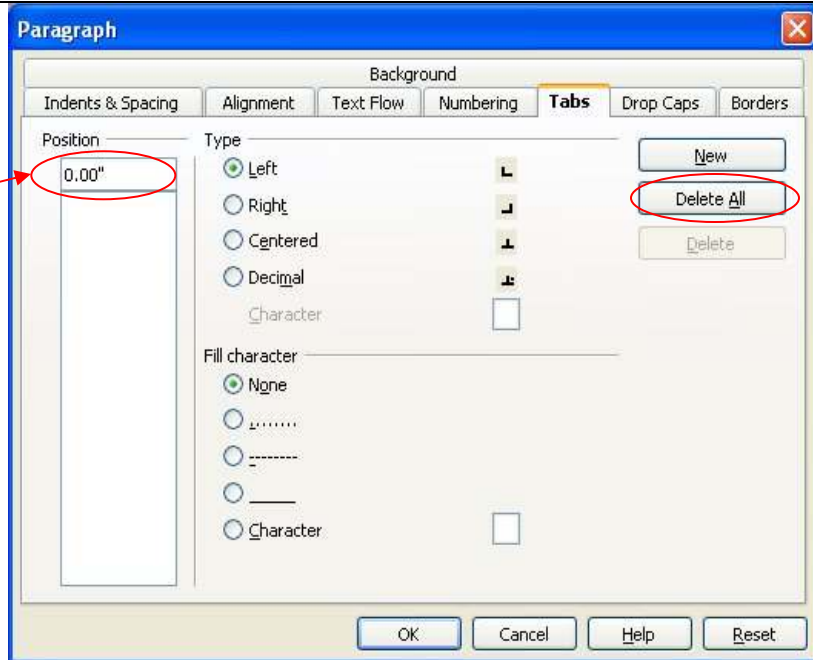

Formatting Tools

To change the *font*, *size*, *color* or *style* of text, highlight and then choose the appropriate tool from the formatting toolbar.

Alignment can also be formatted from the toolbar.

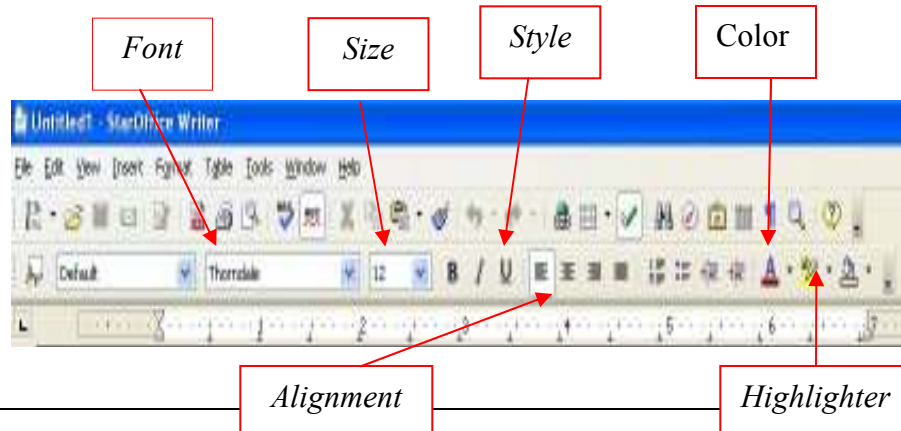

Bullets and Numbering

To turn bullets and numbering on go to *Format>Bullets and Numbering*.

Select different styles of bullets and numbering by clicking.

To turn off, go to *Format>Bullets and Numbering* and click *remove*.

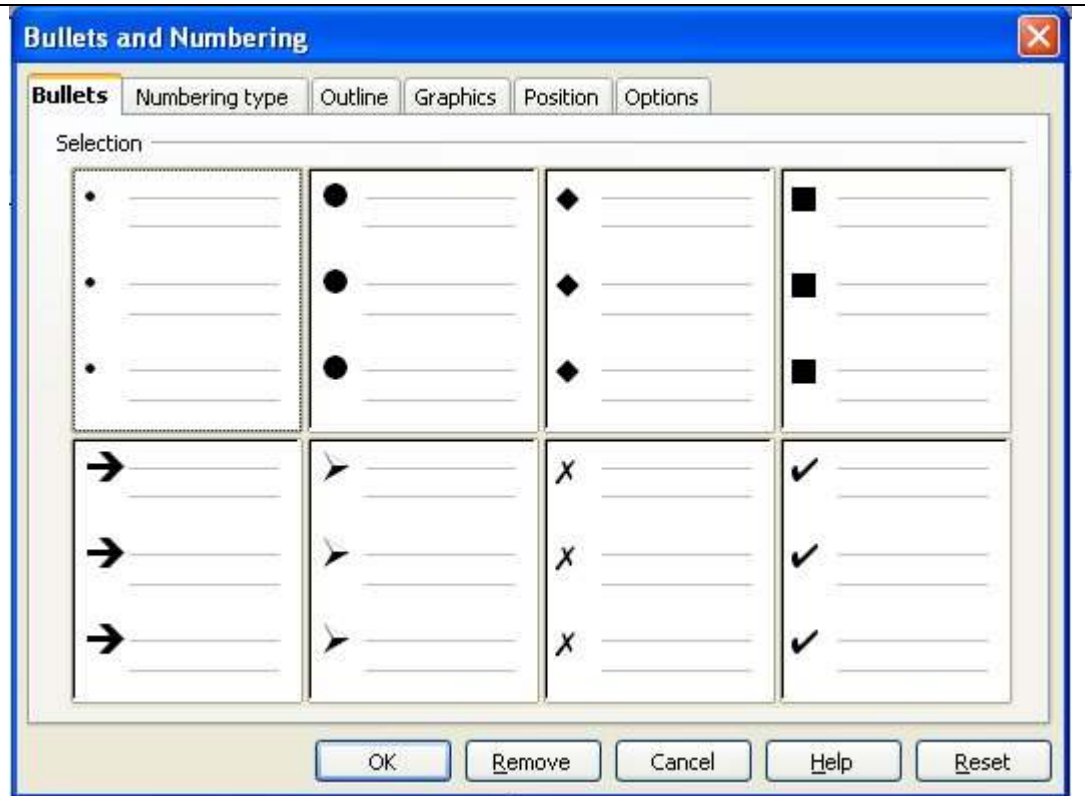

Inserting Graphics

Inserting from the gallery:

Click the *gallery icon* on the tool bar. Choose a *theme* and a *graphic*. Drag the graphic from the gallery and drop it in the document.

Click the gallery icon to close the gallery.

Inserting from another location:

Insert>picture>from file. Browse to find your picture. Double click to insert.



Headers and Footers

Choose *Insert>header>default* or *Insert>footer>default*.

Click in the header or footer box and begin typing.

To automatically insert page numbers and other options>Click in the header or footer box and select *insert>fields>page number* (or other header/footer option).

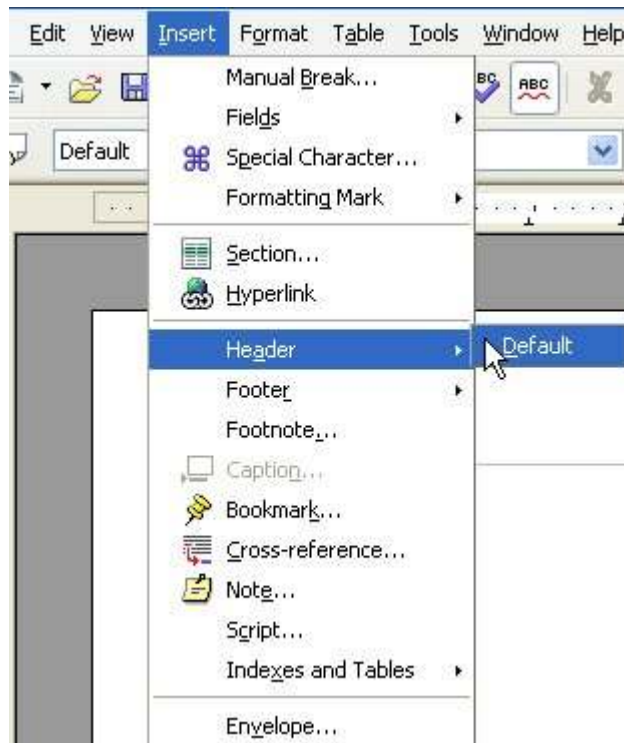

Copy and Paste

1. Select the text to be copied.
2. Go to *Edit>copy*
3. Place the cursor where you would like the copied text to appear.
4. Go to *Edit>paste*.
5. *Cut* by repeating the steps above and substituting "cut" for "copy."



Spell Check

Misspelled words are often underlined in red.

To check for spelling suggestions, *right* click on the red line.

Left click on the correct spelling.

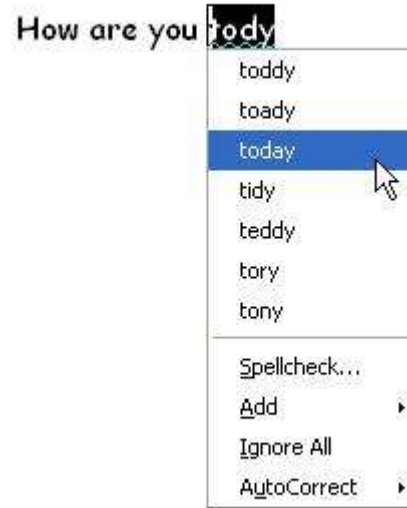

Word Processing

Back to the Basics

Star Office 8.3

In this course you will learn about

- Creating, saving and opening a document
- Page setup
 - Margins
 - Page orientation
 - Tabs
- Formatting Tools
 - Font, size, color and style
 - Alignment
 - Bullets
 - Numbering
 - Highlighting
- Inserting graphics
- Headers and footers
 - Page numbers
 - Fields
- Copy and paste
- Spell check and thesaurus

Quick Tips

Edit>Undo to correct mistakes.

Hover your mouse over icons to see their function.

Star Office files can be saved as a Microsoft Office Document for easier sharing.

To disable word completion in Star Office go to Tools>AutoCorrect/AutoFormat>Click on Word Completion and remove check next to “enable word completion”

Text documents can be saved in PDF format by going to File>Export as PDF.

Hold the ctrl key to while clicking to select multiple items.

To modify a document while retaining the original document, click File>Save As. Save the modified document with a new name. To change the location of a document, you may also choose File>Save As.

Creating a document

Go to *Start>All Programs>Star Office 8>Star Office Writer*

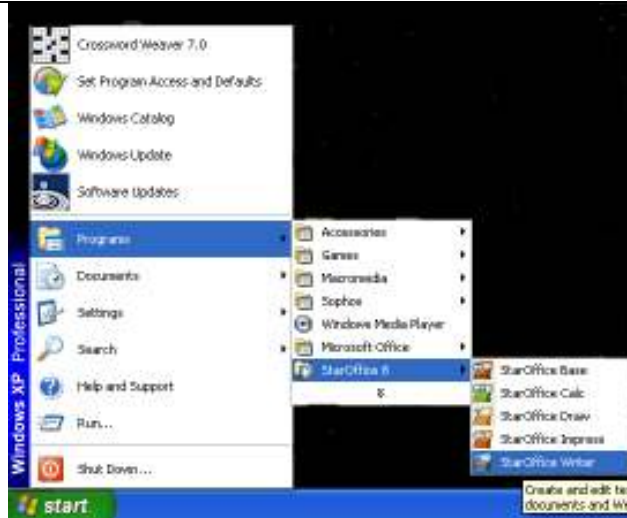

Save your document before you begin

Go to *File> Save...*
Choose where you want to save in the "Save In" box (*My documents* is often the default)
Name your file
Make sure file type says "Microsoft Word 97/2000/XP." Click **Save**.

To reopen your document

The next time you access your document, you will need to first open **Star Office 8 Writer**. Go to *File>Open*. Browse to your document and double click to open.

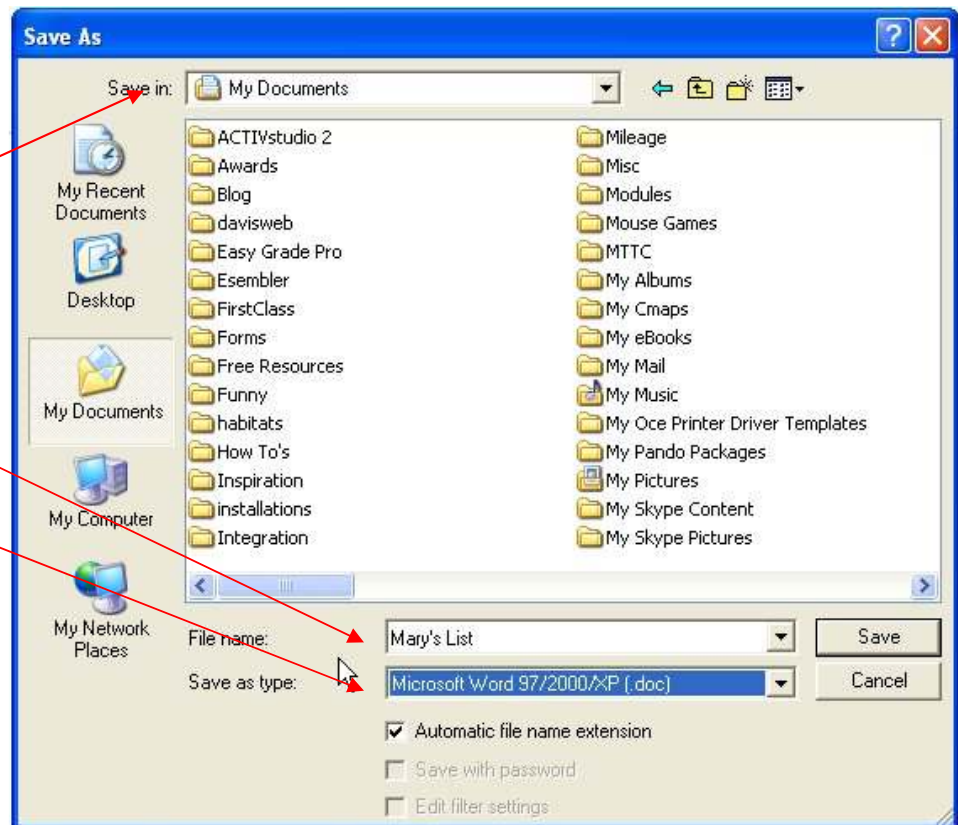

Page Setup

Orientation

Default is *portrait*. If you need to print landscape go to *Format>Page*. Click on the page tab, choose landscape.

Margins can also be increased or decreased here.

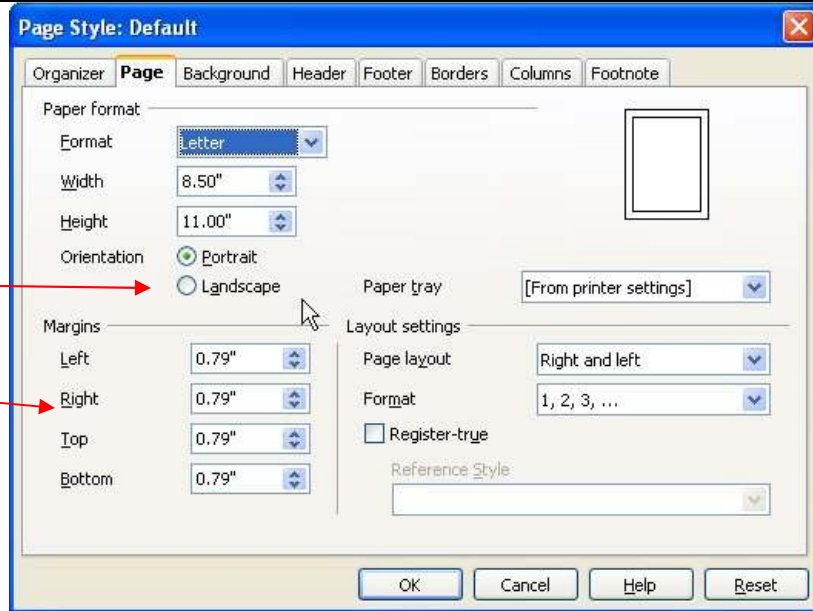

Tabs

Go to *Format>Paragraph>tabs*. Adjust tabs here.

To clear tabs click on the tab then click *delete* or *delete all*.

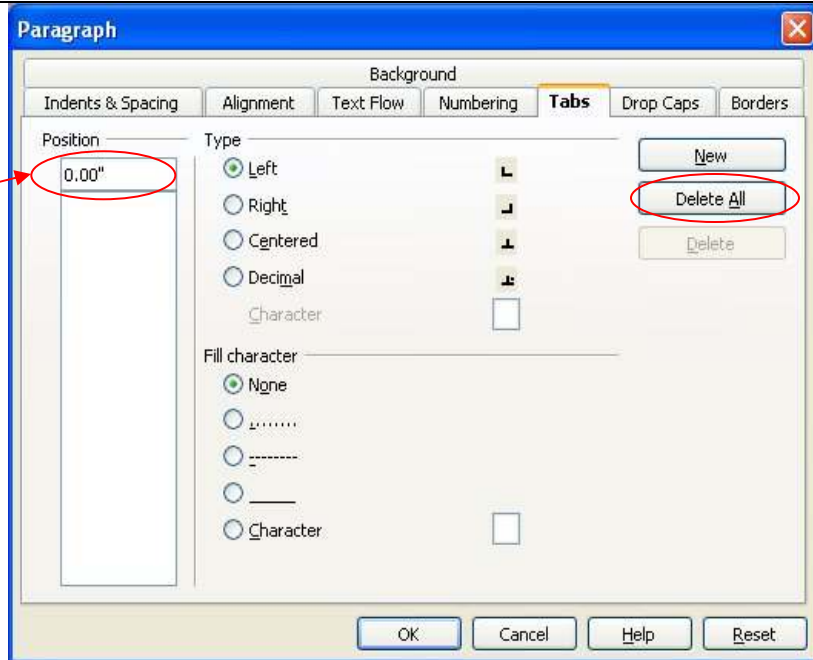

Formatting Tools

To change the *font*, *size*, *color* or *style* of text, highlight and then choose the appropriate tool from the formatting toolbar.

Alignment can also be formatted from the toolbar.

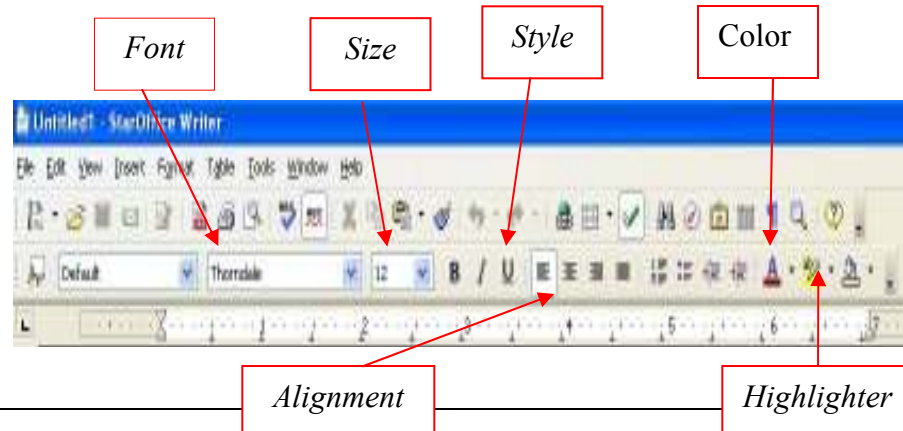

Bullets and Numbering

To turn bullets and numbering on go to *Format>Bullets and Numbering*.

Select different styles of bullets and numbering by clicking.

To turn off, go to *Format>Bullets and Numbering* and click *remove*.

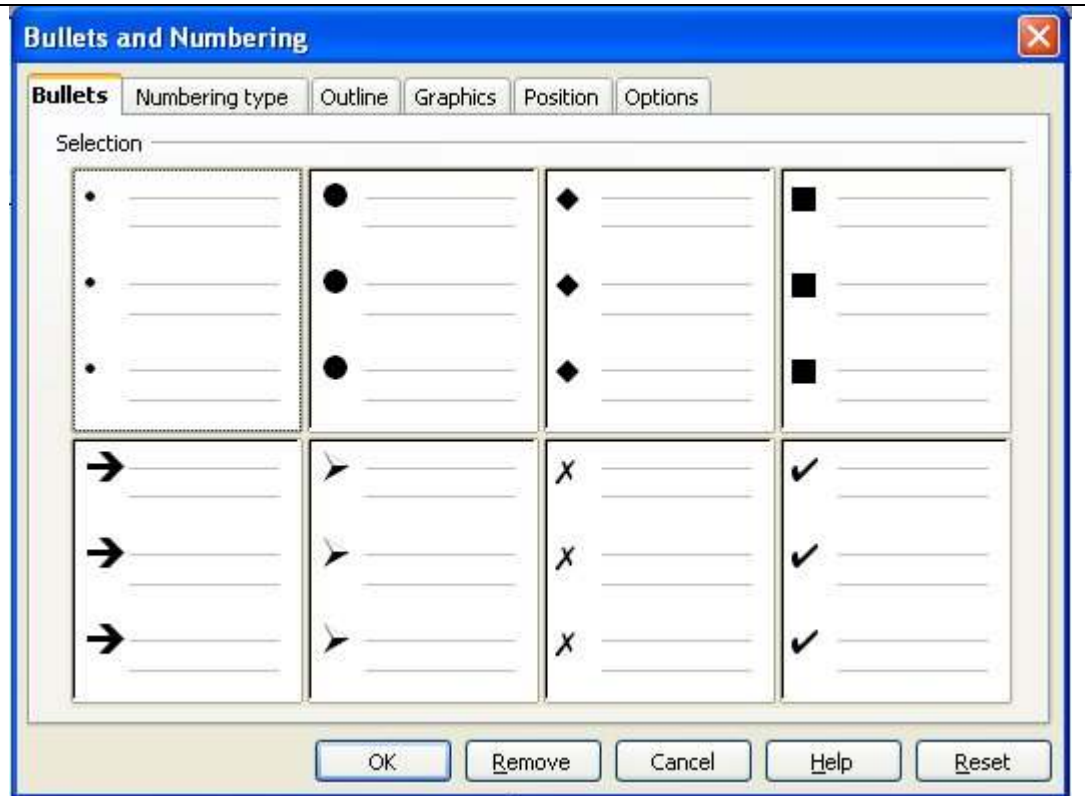

Inserting Graphics

Inserting from the gallery:

Click the *gallery icon* on the tool bar. Choose a *theme* and a *graphic*. Drag the graphic from the gallery and drop it in the document.

Click the gallery icon to close the gallery.

Inserting from another location:

Insert>picture>from file. Browse to find your picture. Double click to insert.



Headers and Footers

Choose *Insert>header>default* or *Insert>footer>default*.

Click in the header or footer box and begin typing.

To automatically insert page numbers and other options>Click in the header or footer box and select *insert>fields>page number* (or other header/footer option).

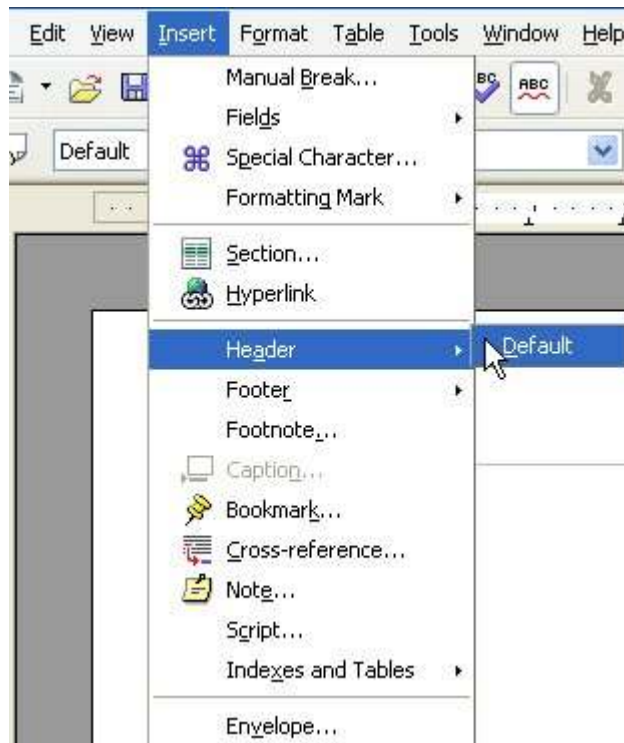

Copy and Paste

1. Select the text to be copied.
2. Go to *Edit>copy*
3. Place the cursor where you would like the copied text to appear.
4. Go to *Edit>paste*.
5. *Cut* by repeating the steps above and substituting "cut" for "copy."

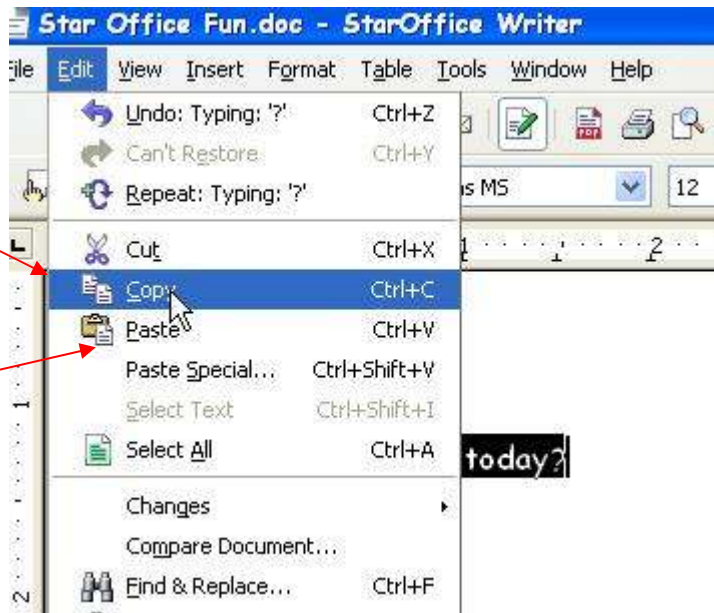

Spell Check

Misspelled words are often underlined in red.

To check for spelling suggestions, *right* click on the red line.

Left click on the correct spelling.



Word Processing

Back to the Basics Star Office 8.3

In this course you will learn about

- Creating, saving and opening a document
- Page setup
 - Margins
 - Page orientation
 - Tabs
- Formatting Tools
 - Font, size, color and style
 - Alignment
 - Bullets
 - Numbering
 - Highlighting
- Inserting graphics
- Headers and footers
 - Page numbers
 - Fields
- Copy and paste
- Spell check and thesaurus

Quick Tips

Edit>Undo to correct mistakes.

Hover your mouse over icons to see their function.

Star Office files can be saved as a Microsoft Office Document for easier sharing.

To disable word completion in Star Office go to Tools>AutoCorrect/AutoFormat>Click on Word Completion and remove check next to “enable word completion”

Text documents can be saved in PDF format by going to File>Export as PDF.

Hold the ctrl key to while clicking to select multiple items.

To modify a document while retaining the original document, click File>Save As. Save the modified document with a new name. To change the location of a document, you may also choose File>Save As.

Creating a document

Go to *Start>All Programs>Star Office 8>Star Office Writer*

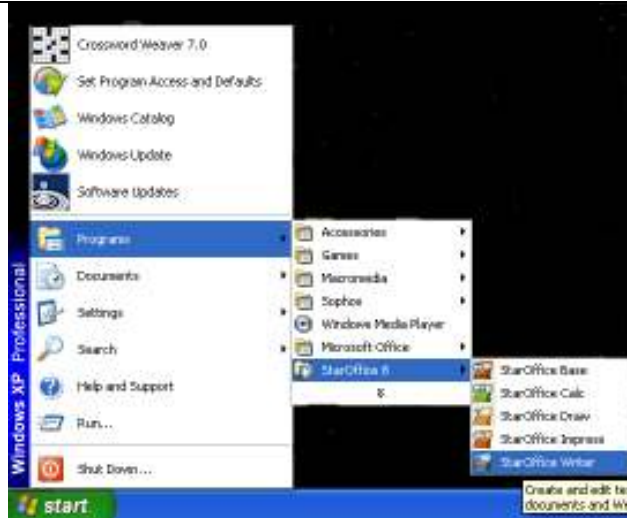

Save your document before you begin

Go to *File> Save...*
Choose where you want to save in the "Save In" box (*My documents* is often the default)
Name your file
Make sure file type says "Microsoft Word 97/2000/XP." Click **Save**.

To reopen your document

The next time you access your document, you will need to first open **Star Office 8 Writer**. Go to *File>Open*. Browse to your document and double click to open.

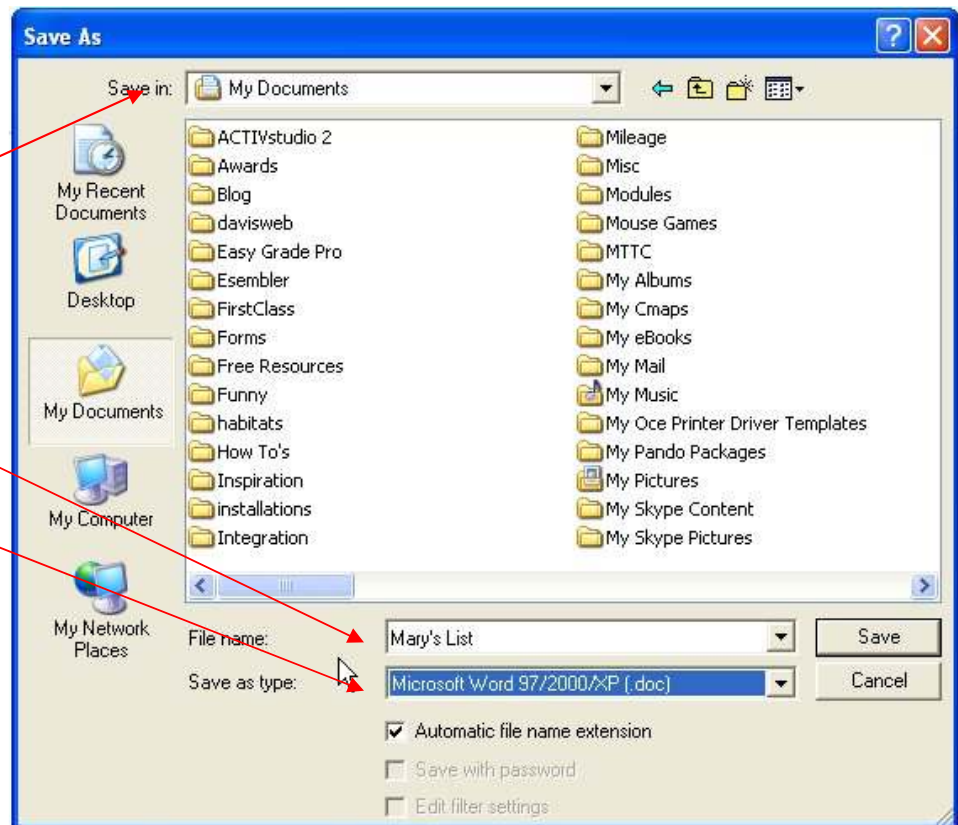

Page Setup

Orientation

Default is *portrait*. If you need to print landscape go to *Format>Page*. Click on the page tab, choose landscape.

Margins can also be increased or decreased here.

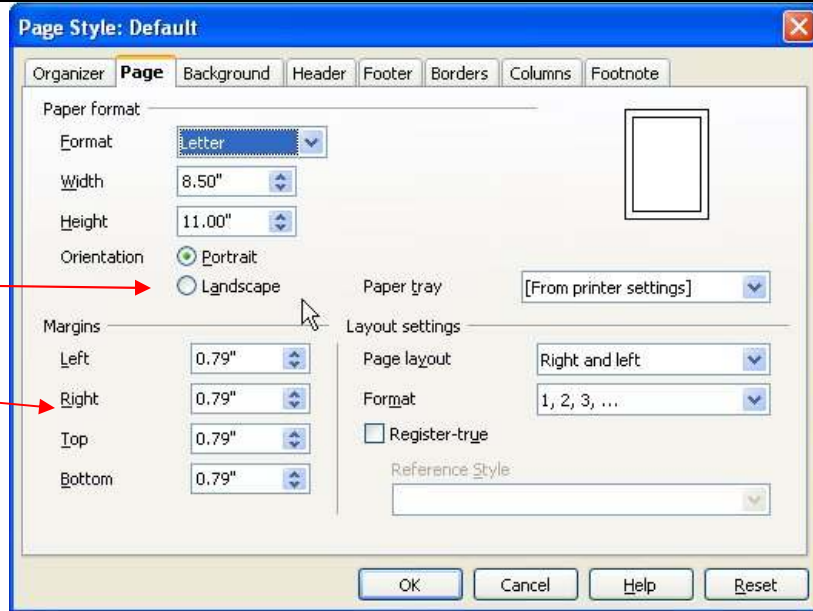

Tabs

Go to *Format>Paragraph>tabs*. Adjust tabs here.

To clear tabs click on the tab then click *delete* or *delete all*.

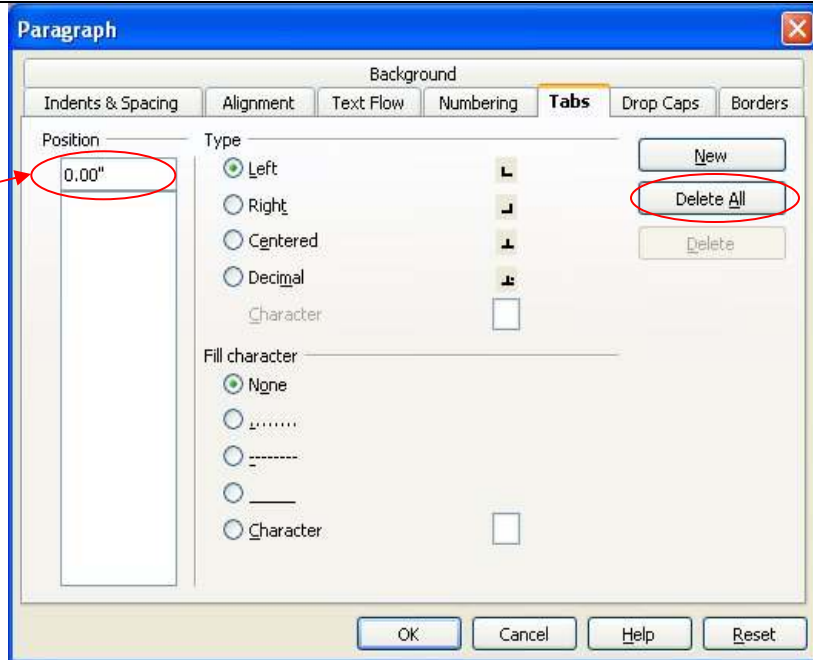

Formatting Tools

To change the *font*, *size*, *color* or *style* of text, highlight and then choose the appropriate tool from the formatting toolbar.

Alignment can also be formatted from the toolbar.

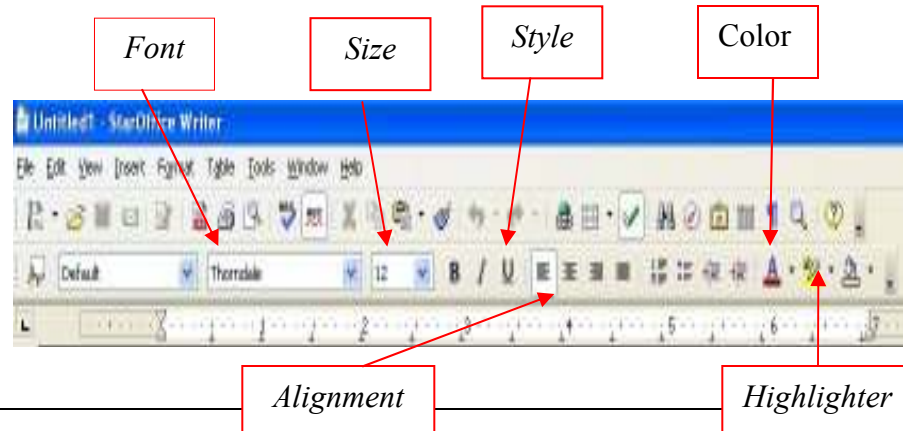

Bullets and Numbering

To turn bullets and numbering on go to *Format>Bullets and Numbering*.

Select different styles of bullets and numbering by clicking.

To turn off, go to *Format>Bullets and Numbering* and click *remove*.

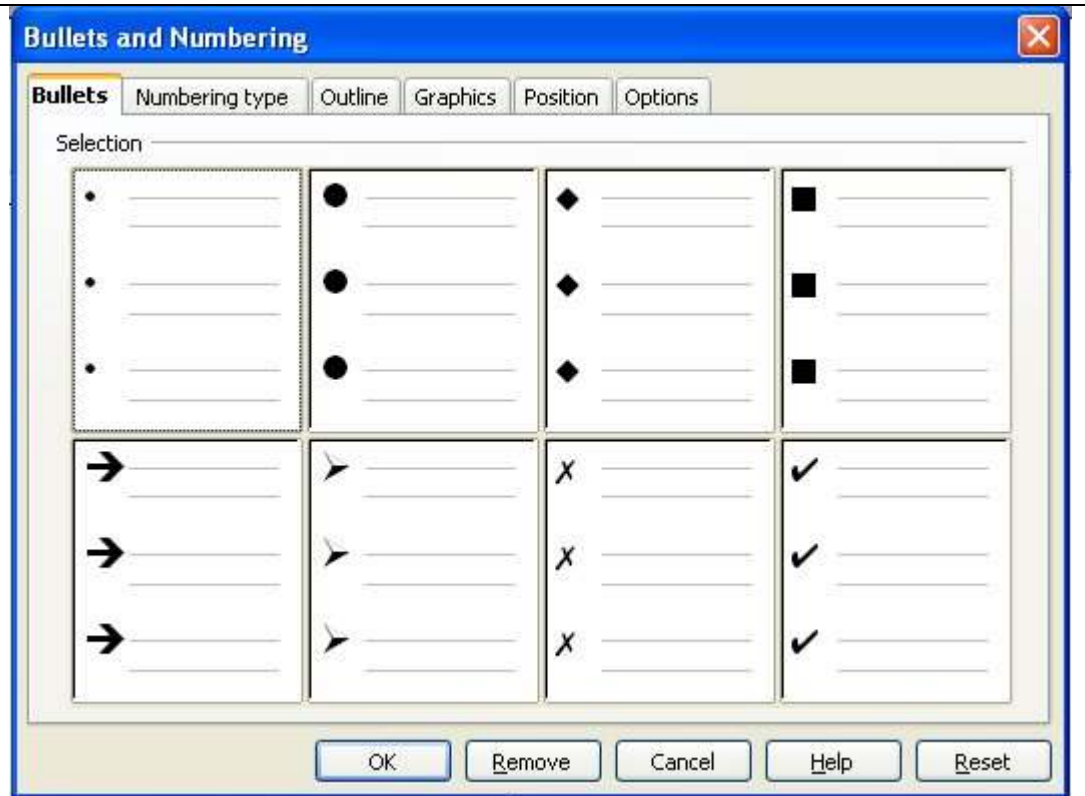

Inserting Graphics

Inserting from the gallery:

Click the *gallery icon* on the tool bar. Choose a *theme* and a graphic. Drag the graphic from the gallery and drop it in the document.

Click the gallery icon to close the gallery.

Inserting from another location:

Insert>picture>from file. Browse to find your picture. Double click to insert.



Headers and Footers

Choose *Insert>header>default* or *Insert>footer>default*.

Click in the header or footer box and begin typing.

To automatically insert page numbers and other options>Click in the header or footer box and select *insert>fields>page number* (or other header/footer option).

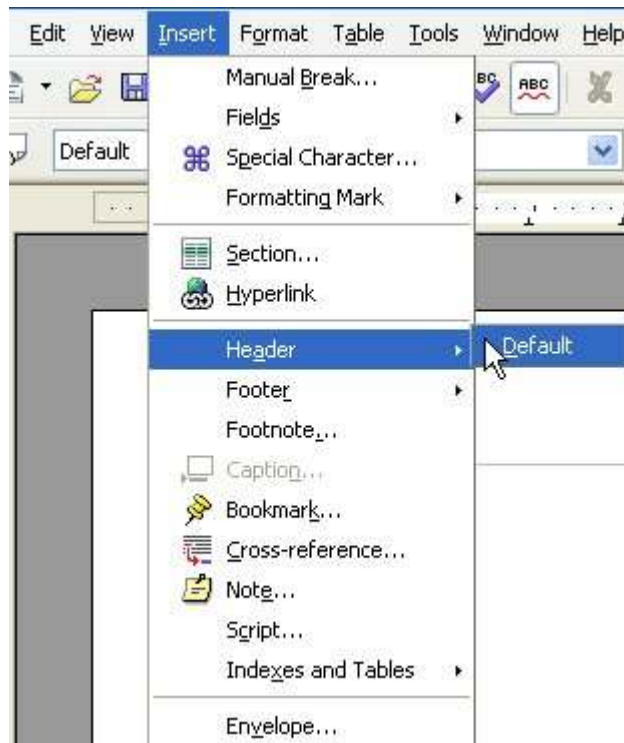

Copy and Paste

1. Select the text to be copied.
2. Go to *Edit>copy*
3. Place the cursor where you would like the copied text to appear.
4. Go to *Edit>paste*.
5. *Cut* by repeating the steps above and substituting "cut" for "copy."

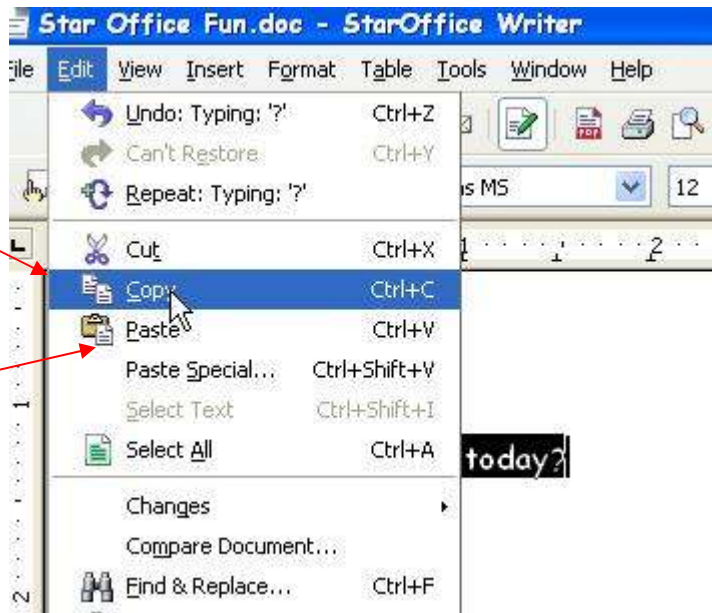

Spell Check

Misspelled words are often underlined in red.

To check for spelling suggestions, *right* click on the red line.

Left click on the correct spelling.



Word Processing

Back to the Basics Star Office 8.3

In this course you will learn about

- Creating, saving and opening a document
- Page setup
 - Margins
 - Page orientation
 - Tabs
- Formatting Tools
 - Font, size, color and style
 - Alignment
 - Bullets
 - Numbering
 - Highlighting
- Inserting graphics
- Headers and footers
 - Page numbers
 - Fields
- Copy and paste
- Spell check and thesaurus

Quick Tips

Edit>Undo to correct mistakes.

Hover your mouse over icons to see their function.

Star Office files can be saved as a Microsoft Office Document for easier sharing.

To disable word completion in Star Office go to Tools>AutoCorrect/AutoFormat>Click on Word Completion and remove check next to “enable word completion”

Text documents can be saved in PDF format by going to File>Export as PDF.

Hold the ctrl key to while clicking to select multiple items.

To modify a document while retaining the original document, click File>Save As. Save the modified document with a new name. To change the location of a document, you may also choose File>Save As.

Creating a document

Go to *Start>All Programs>Star Office 8>Star Office Writer*

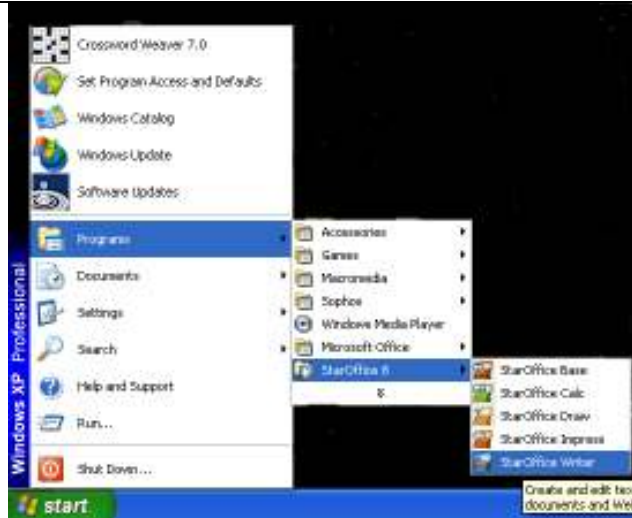

Save your document before you begin

Go to *File> Save...*
Choose where you want to save in the "Save In" box (*My documents* is often the default)
Name your file
Make sure file type says "Microsoft Word 97/2000/XP." Click **Save**.

To reopen your document

The next time you access your document, you will need to first open **Star Office 8 Writer**. Go to *File>Open*. Browse to your document and double click to open.

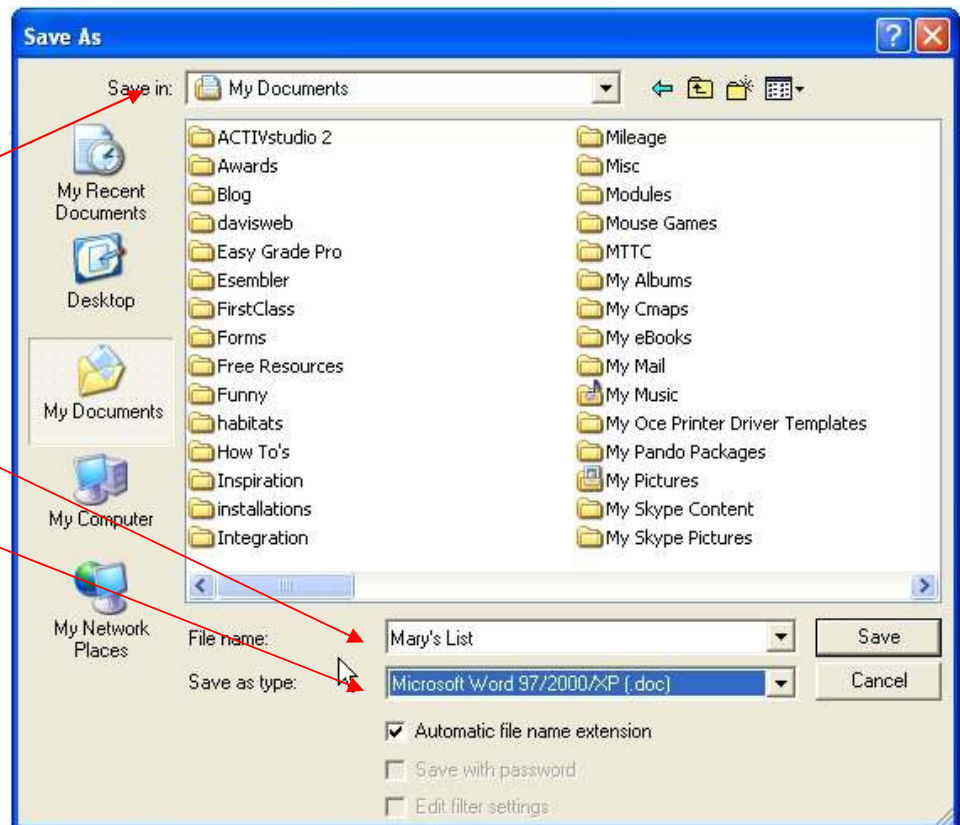

Page Setup

Orientation

Default is *portrait*. If you need to print landscape go to *Format>Page*. Click on the page tab, choose landscape.

Margins can also be increased or decreased here.

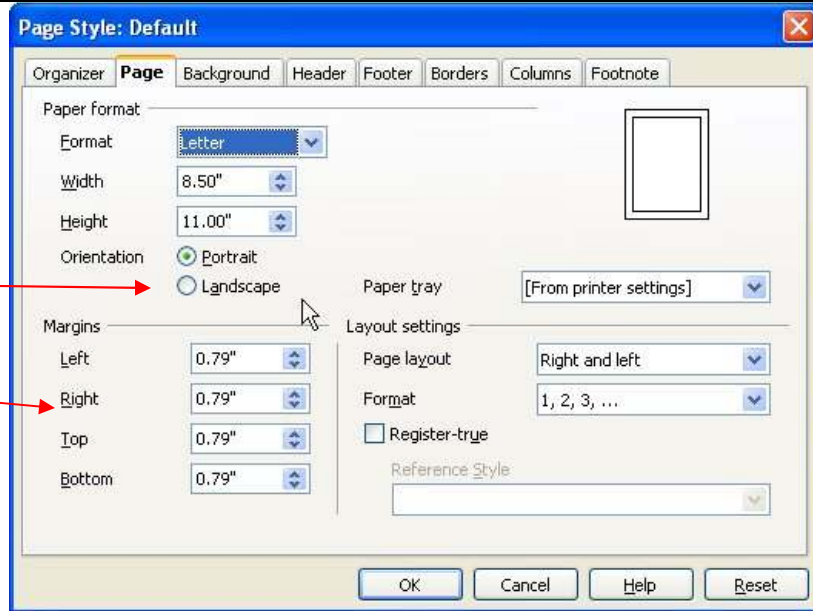

Tabs

Go to *Format>Paragraph>tabs*. Adjust tabs here.

To clear tabs click on the tab then click *delete* or *delete all*.

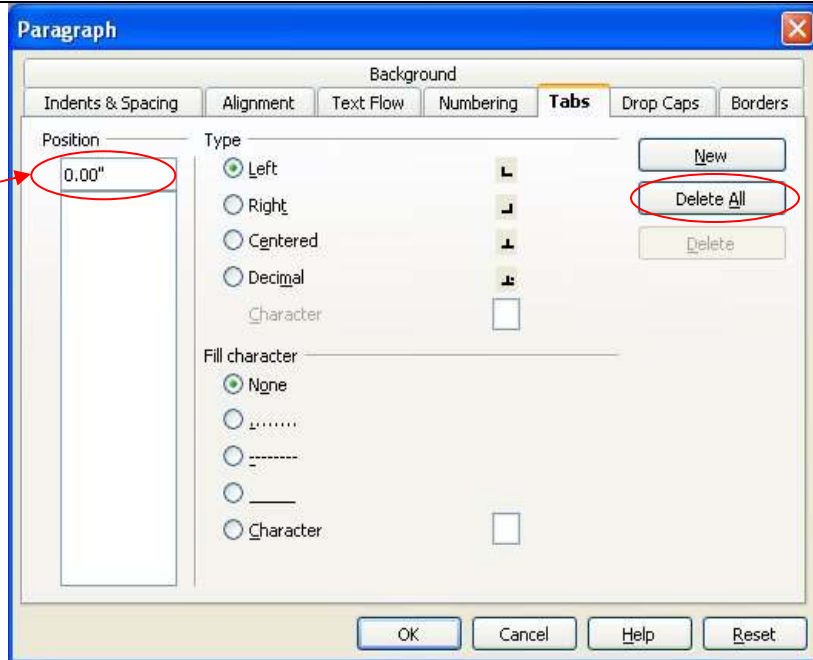

Formatting Tools

To change the *font*, *size*, *color* or *style* of text, highlight and then choose the appropriate tool from the formatting toolbar.

Alignment can also be formatted from the toolbar.

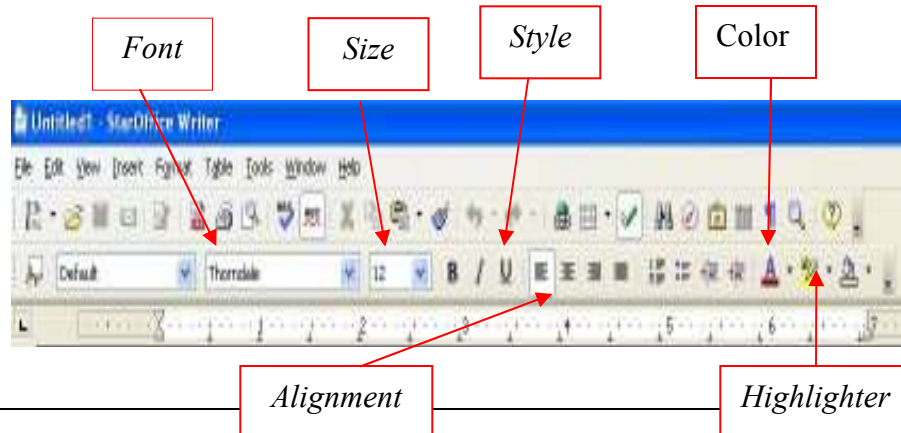

Bullets and Numbering

To turn bullets and numbering on go to *Format>Bullets and Numbering*.

Select different styles of bullets and numbering by clicking.

To turn off, go to *Format>Bullets and Numbering* and click *remove*.

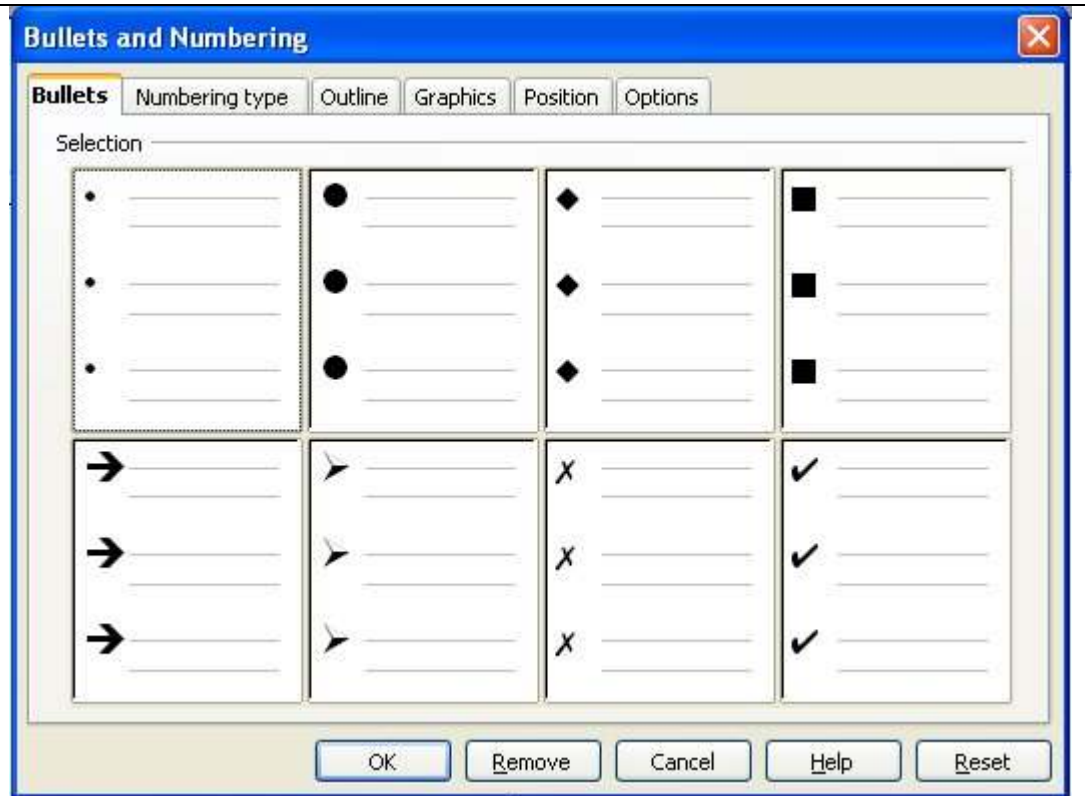

Inserting Graphics

Inserting from the gallery:

Click the *gallery icon* on the tool bar. Choose a *theme* and a graphic. Drag the graphic from the gallery and drop it in the document.

Click the gallery icon to close the gallery.

Inserting from another location:

Insert>picture>from file. Browse to find your picture. Double click to insert.

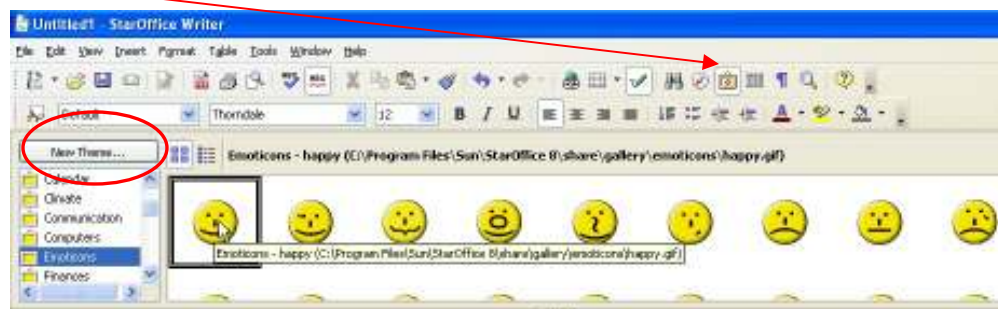

Headers and Footers

Choose *Insert>header>default* or *Insert>footer>default*.

Click in the header or footer box and begin typing.

To automatically insert page numbers and other options>Click in the header or footer box and select *insert>fields>page number* (or other header/footer option).

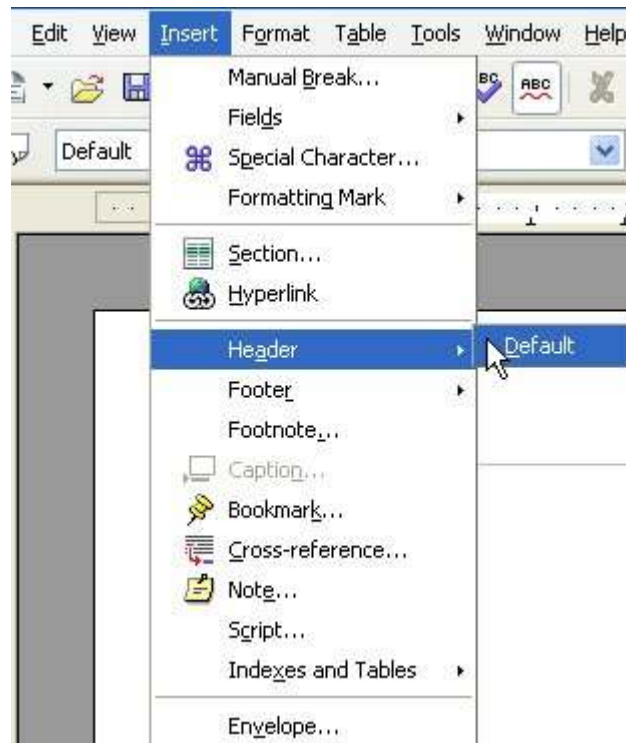

Copy and Paste

1. Select the text to be copied.
2. Go to *Edit>copy*
3. Place the cursor where you would like the copied text to appear.
4. Go to *Edit>paste*.
5. *Cut* by repeating the steps above and substituting "cut" for "copy."



Spell Check

Misspelled words are often underlined in red.

To check for spelling suggestions, *right* click on the red line.

Left click on the correct spelling.

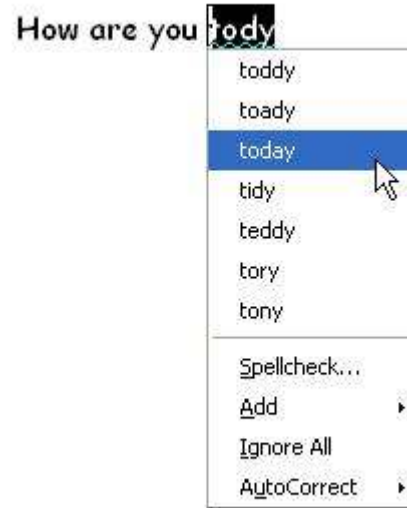

Word Processing

Back to the Basics Star Office 8.3

In this course you will learn about

- Creating, saving and opening a document
- Page setup
 - Margins
 - Page orientation
 - Tabs
- Formatting Tools
 - Font, size, color and style
 - Alignment
 - Bullets
 - Numbering
 - Highlighting
- Inserting graphics
- Headers and footers
 - Page numbers
 - Fields
- Copy and paste
- Spell check and thesaurus

Quick Tips

Edit>Undo to correct mistakes.

Hover your mouse over icons to see their function.

Star Office files can be saved as a Microsoft Office Document for easier sharing.

To disable word completion in Star Office go to Tools>AutoCorrect/AutoFormat>Click on Word Completion and remove check next to “enable word completion”

Text documents can be saved in PDF format by going to File>Export as PDF.

Hold the ctrl key to while clicking to select multiple items.

To modify a document while retaining the original document, click File>Save As. Save the modified document with a new name. To change the location of a document, you may also choose File>Save As.

Creating a document

Go to *Start>All Programs>Star Office 8>Star Office Writer*

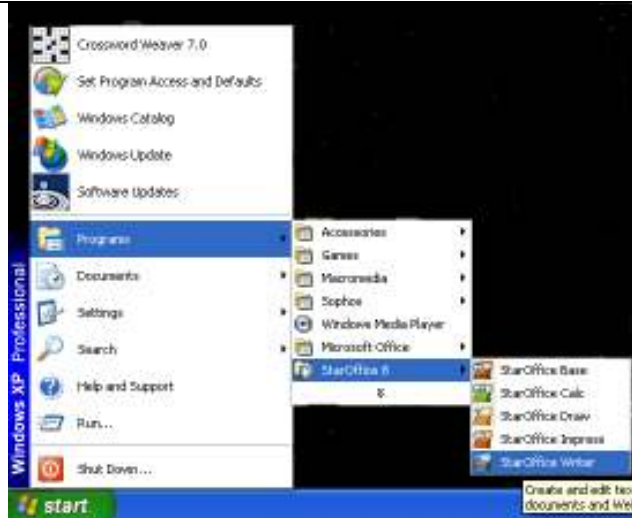

Save your document before you begin

Go to *File> Save...*
Choose where you want to save in the "Save In" box (*My documents* is often the default)
Name your file
Make sure file type says "Microsoft Word 97/2000/XP." Click **Save**.

To reopen your document

The next time you access your document, you will need to first open **Star Office 8 Writer**. Go to *File>Open*. Browse to your document and double click to open.

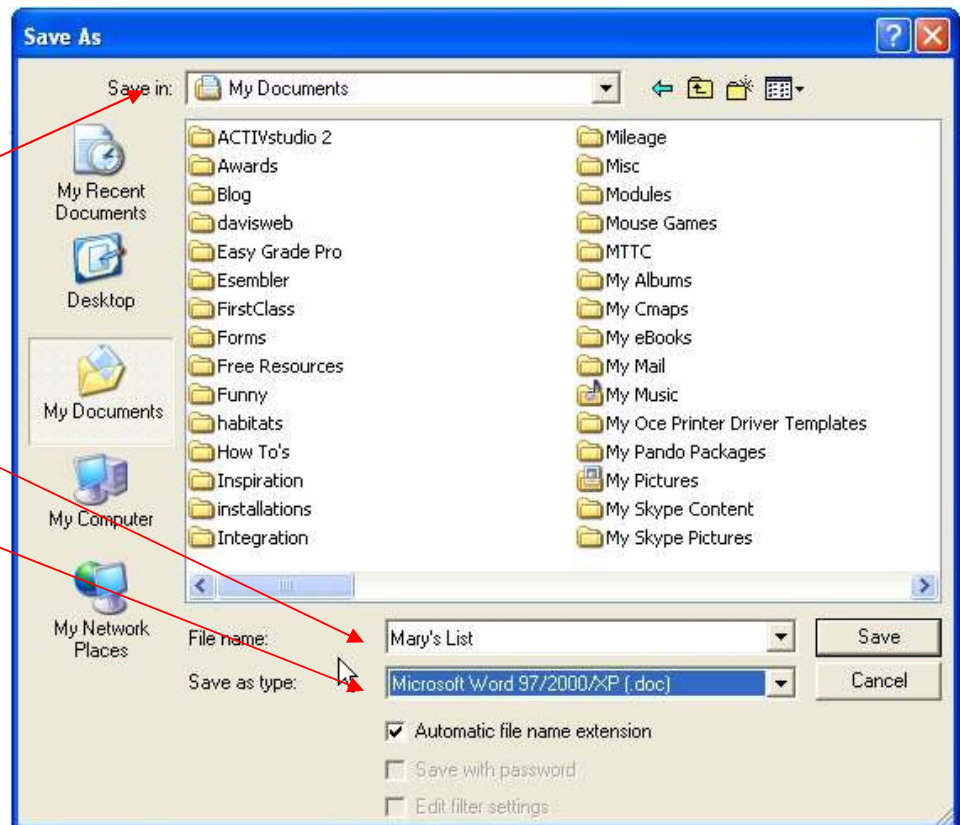

Page Setup

Orientation

Default is *portrait*. If you need to print landscape go to *Format>Page*. Click on the page tab, choose landscape.

Margins can also be increased or decreased here.

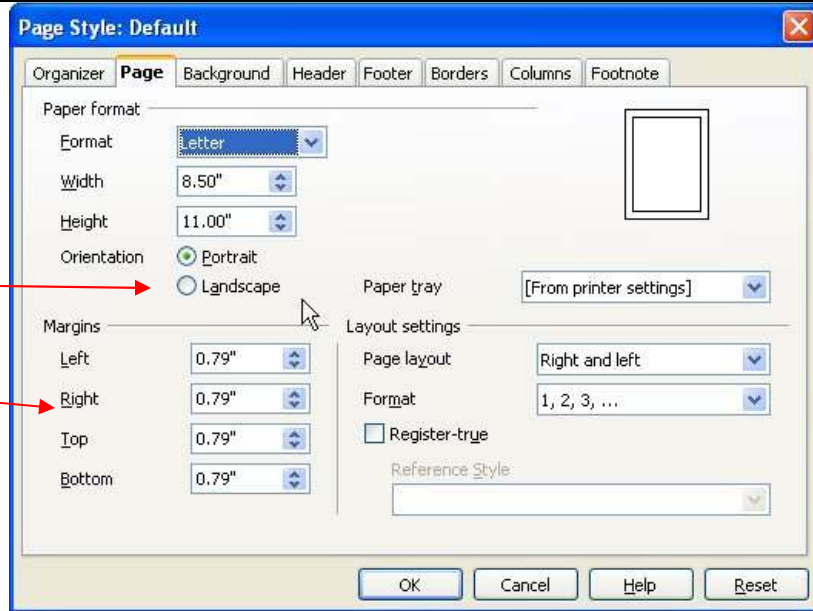

Tabs

Go to *Format>Paragraph>tabs*. Adjust tabs here.

To clear tabs click on the tab then click *delete* or *delete all*.

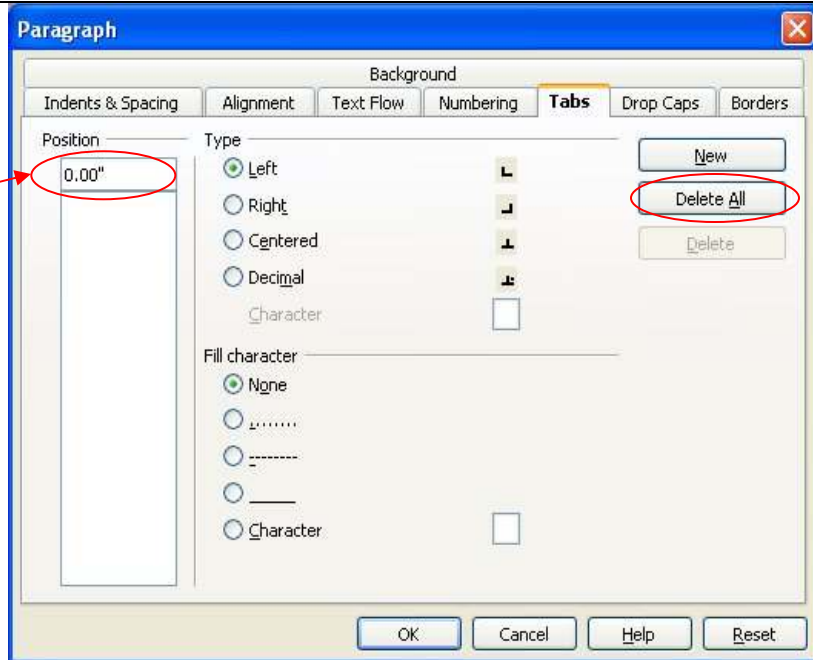

Formatting Tools

To change the *font*, *size*, *color* or *style* of text, highlight and then choose the appropriate tool from the formatting toolbar.

Alignment can also be formatted from the toolbar.

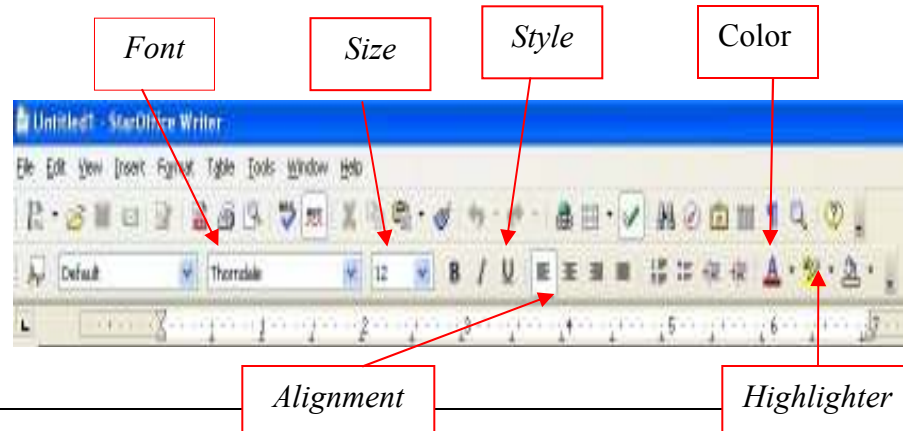

Bullets and Numbering

To turn bullets and numbering on go to *Format>Bullets and Numbering*.

Select different styles of bullets and numbering by clicking.

To turn off, go to *Format>Bullets and Numbering* and click *remove*.

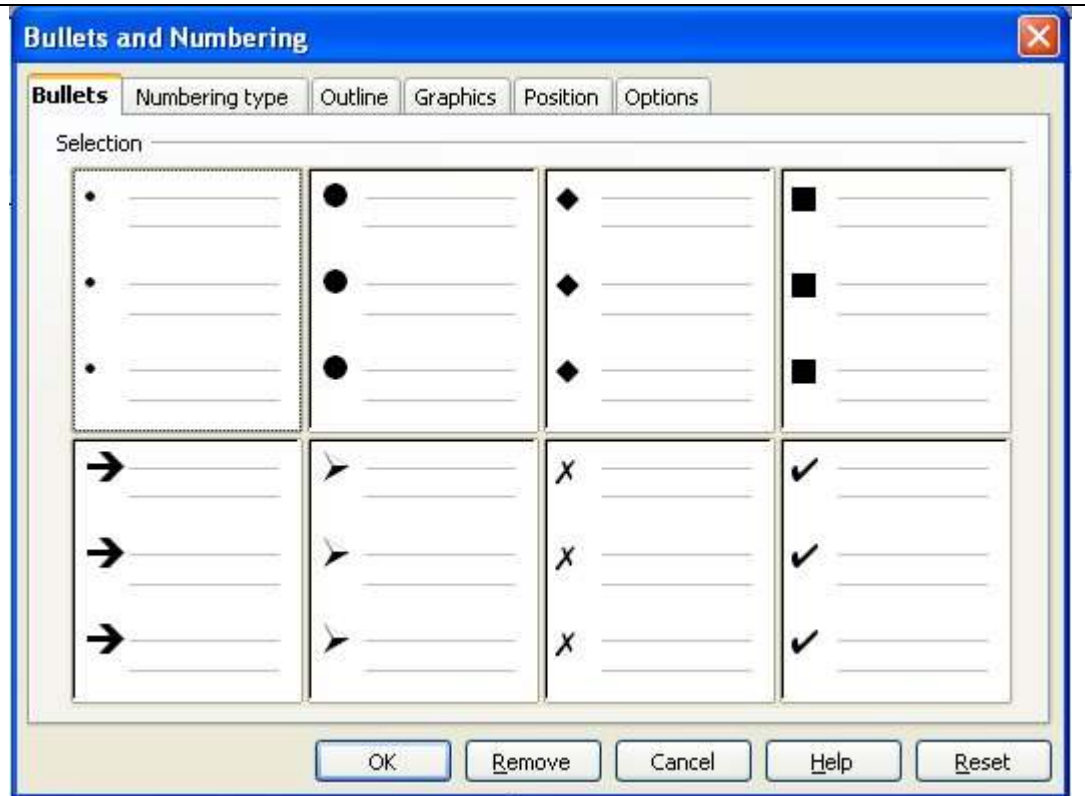

Inserting Graphics

Inserting from the gallery:

Click the *gallery icon* on the tool bar. Choose a *theme* and a *graphic*. Drag the graphic from the gallery and drop it in the document.

Click the gallery icon to close the gallery.

Inserting from another location:

Insert>picture>from file. Browse to find your picture. Double click to insert.



Headers and Footers

Choose *Insert>header>default* or *Insert>footer>default*.

Click in the header or footer box and begin typing.

To automatically insert page numbers and other options>Click in the header or footer box and select *insert>fields>page number* (or other header/footer option).

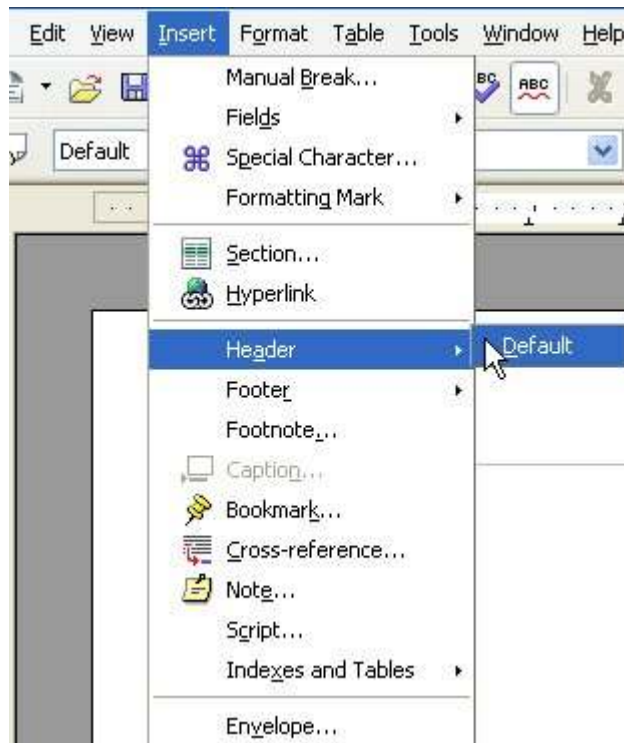

Copy and Paste

1. Select the text to be copied.
2. Go to *Edit>copy*
3. Place the cursor where you would like the copied text to appear.
4. Go to *Edit>paste*.
5. *Cut* by repeating the steps above and substituting "cut" for "copy."

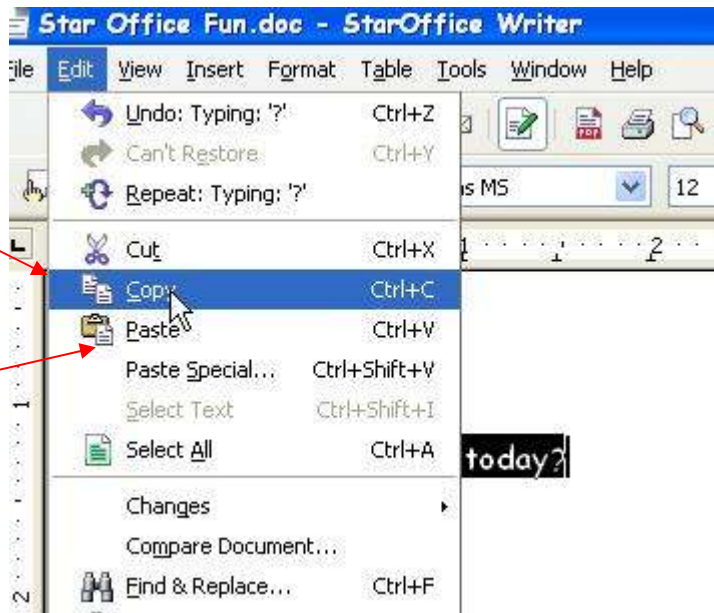

Spell Check

Misspelled words are often underlined in red.

To check for spelling suggestions, *right* click on the red line.

Left click on the correct spelling.



Word Processing

Back to the Basics Star Office 8.3

In this course you will learn about

- Creating, saving and opening a document
- Page setup
 - Margins
 - Page orientation
 - Tabs
- Formatting Tools
 - Font, size, color and style
 - Alignment
 - Bullets
 - Numbering
 - Highlighting
- Inserting graphics
- Headers and footers
 - Page numbers
 - Fields
- Copy and paste
- Spell check and thesaurus

Quick Tips

Edit>Undo to correct mistakes.

Hover your mouse over icons to see their function.

Star Office files can be saved as a Microsoft Office Document for easier sharing.

To disable word completion in Star Office go to Tools>AutoCorrect/AutoFormat>Click on Word Completion and remove check next to “enable word completion”

Text documents can be saved in PDF format by going to File>Export as PDF.

Hold the ctrl key to while clicking to select multiple items.

To modify a document while retaining the original document, click File>Save As. Save the modified document with a new name. To change the location of a document, you may also choose File>Save As.

Creating a document

Go to *Start>All Programs>Star Office 8>Star Office Writer*

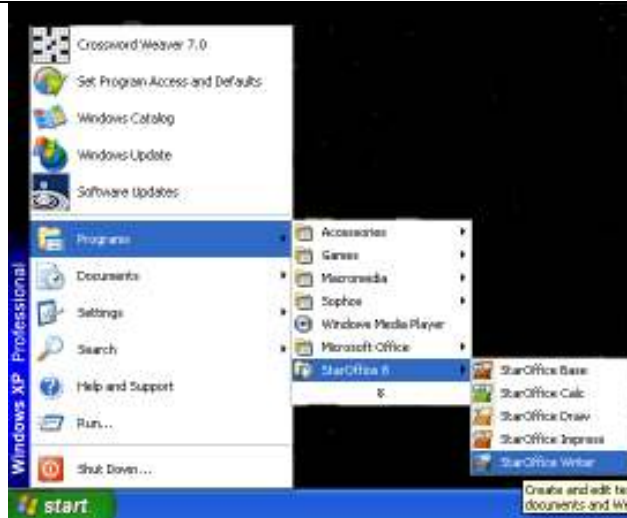

Save your document before you begin

Go to *File> Save...*
Choose where you want to save in the "Save In" box (*My documents* is often the default)
Name your file
Make sure file type says "Microsoft Word 97/2000/XP." Click **Save**.

To reopen your document

The next time you access your document, you will need to first open **Star Office 8 Writer**. Go to *File>Open*. Browse to your document and double click to open.

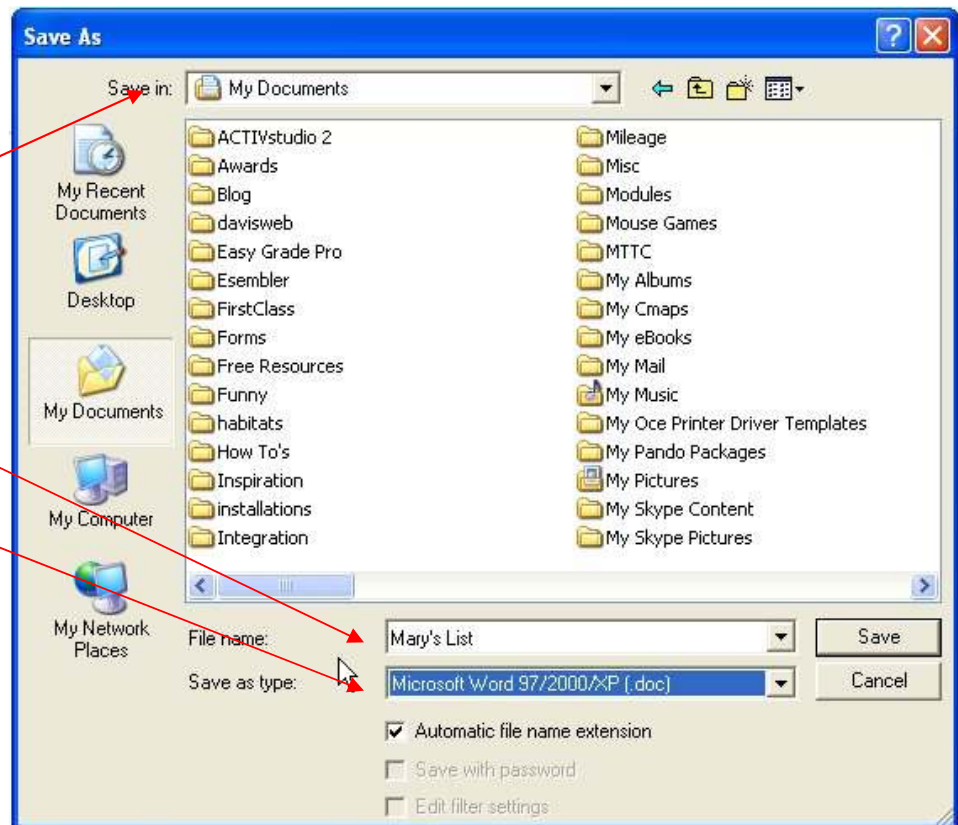

Page Setup

Orientation

Default is *portrait*. If you need to print landscape go to *Format>Page*. Click on the page tab, choose landscape.

Margins can also be increased or decreased here.

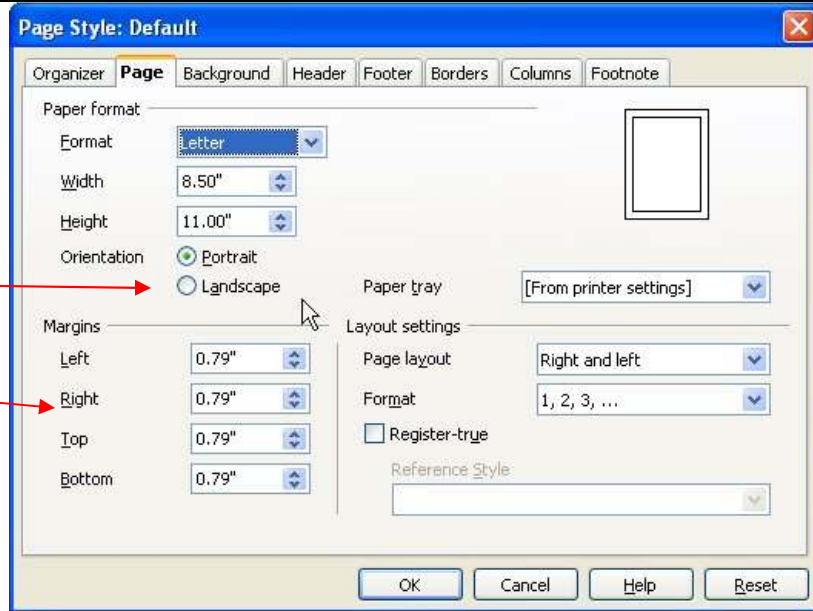

Tabs

Go to *Format>Paragraph>tabs*. Adjust tabs here.

To clear tabs click on the tab then click *delete* or *delete all*.

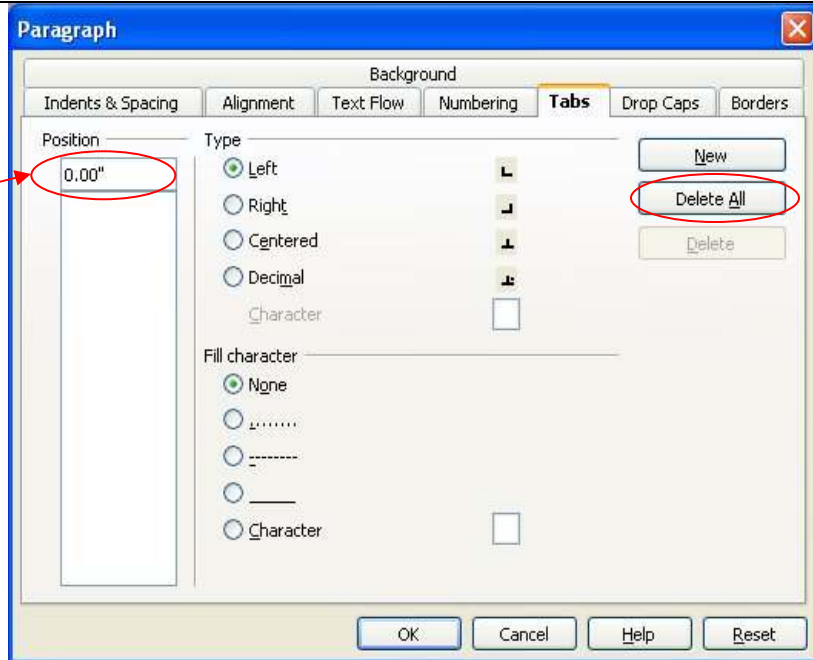

Formatting Tools

To change the *font*, *size*, *color* or *style* of text, highlight and then choose the appropriate tool from the formatting toolbar.

Alignment can also be formatted from the toolbar.

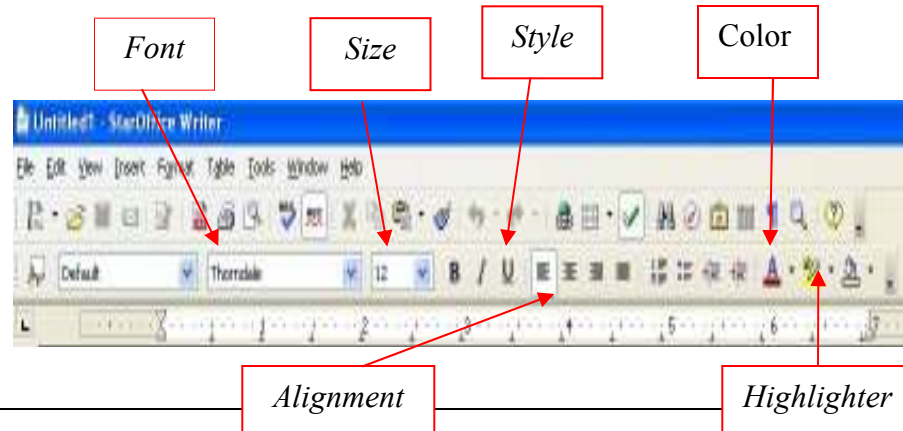

Bullets and Numbering

To turn bullets and numbering on go to *Format>Bullets and Numbering*.

Select different styles of bullets and numbering by clicking.

To turn off, go to *Format>Bullets and Numbering* and click *remove*.

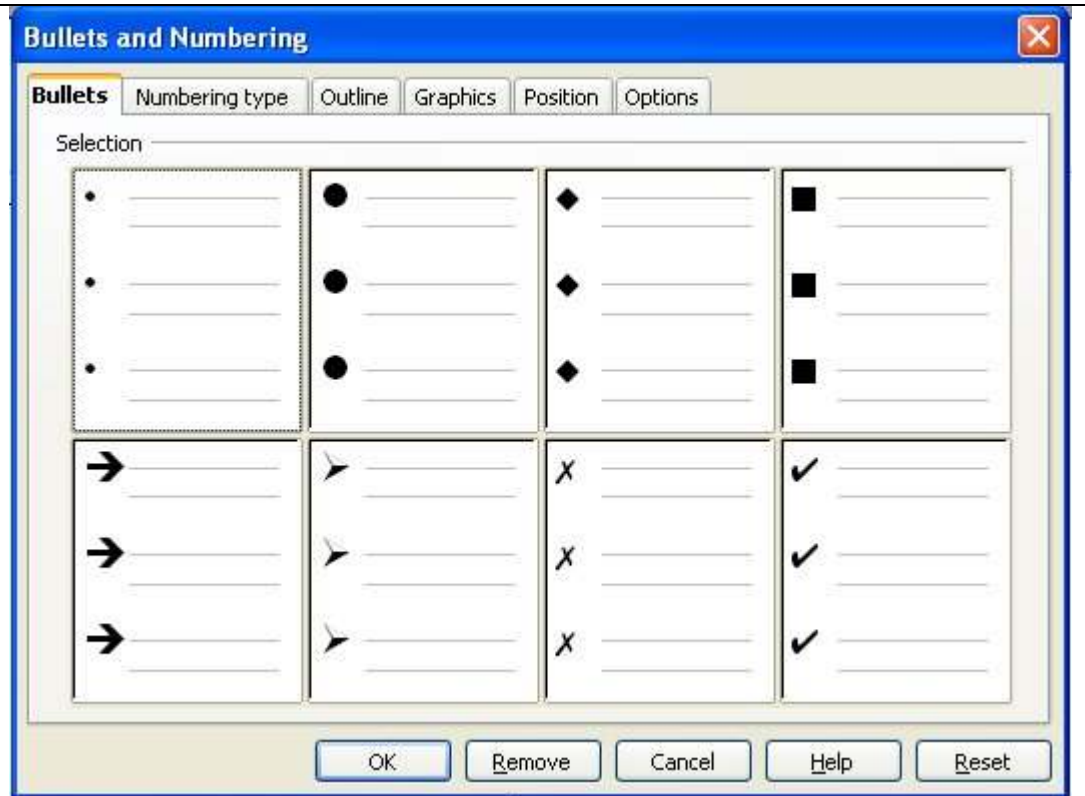

Inserting Graphics

Inserting from the gallery:

Click the *gallery icon* on the tool bar. Choose a *theme* and a *graphic*. Drag the graphic from the gallery and drop it in the document.

Click the gallery icon to close the gallery.

Inserting from another location:

Insert>picture>from file. Browse to find your picture. Double click to insert.

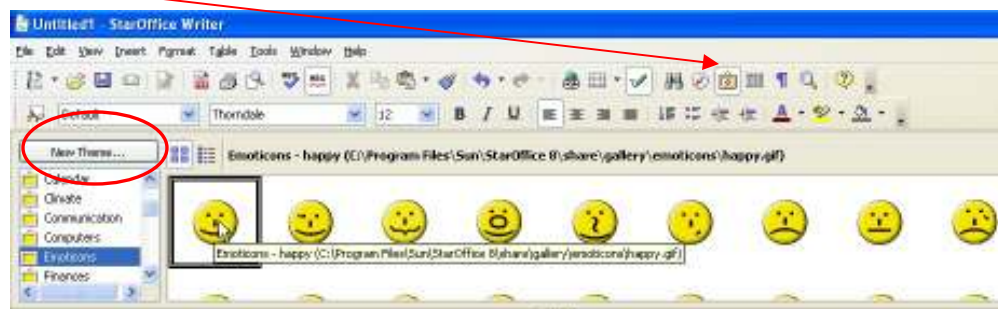

Headers and Footers

Choose *Insert>header>default* or *Insert>footer>default*.

Click in the header or footer box and begin typing.

To automatically insert page numbers and other options>Click in the header or footer box and select *insert>fields>page number* (or other header/footer option).

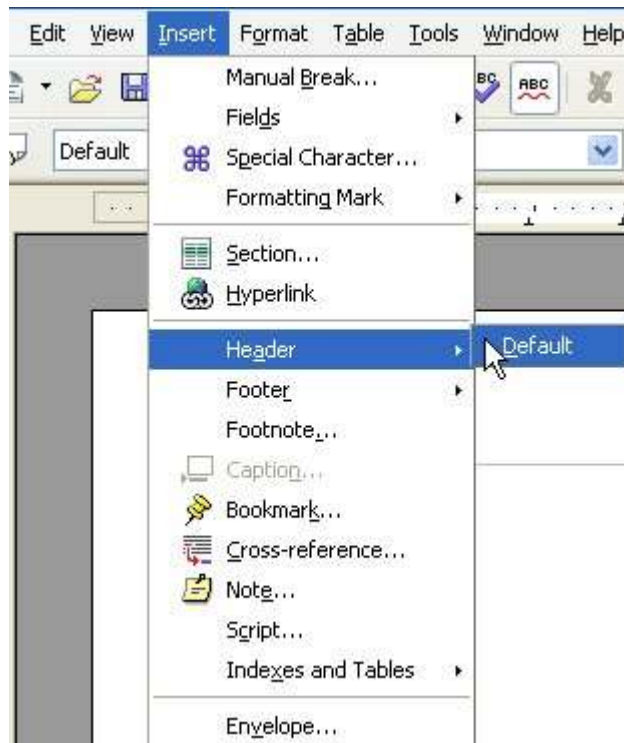

Copy and Paste

1. Select the text to be copied.
2. Go to *Edit>copy*
3. Place the cursor where you would like the copied text to appear.
4. Go to *Edit>paste*.
5. *Cut* by repeating the steps above and substituting "cut" for "copy."



Spell Check

Misspelled words are often underlined in red.

To check for spelling suggestions, *right* click on the red line.

Left click on the correct spelling.



Word Processing

Back to the Basics Star Office 8.3

In this course you will learn about

- Creating, saving and opening a document
- Page setup
 - Margins
 - Page orientation
 - Tabs
- Formatting Tools
 - Font, size, color and style
 - Alignment
 - Bullets
 - Numbering
 - Highlighting
- Inserting graphics
- Headers and footers
 - Page numbers
 - Fields
- Copy and paste
- Spell check and thesaurus

Quick Tips

Edit>Undo to correct mistakes.

Hover your mouse over icons to see their function.

Star Office files can be saved as a Microsoft Office Document for easier sharing.

To disable word completion in Star Office go to Tools>AutoCorrect/AutoFormat>Click on Word Completion and remove check next to “enable word completion”

Text documents can be saved in PDF format by going to File>Export as PDF.

Hold the ctrl key to while clicking to select multiple items.

To modify a document while retaining the original document, click File>Save As. Save the modified document with a new name. To change the location of a document, you may also choose File>Save As.

Creating a document

Go to *Start>All Programs>Star Office 8>Star Office Writer*

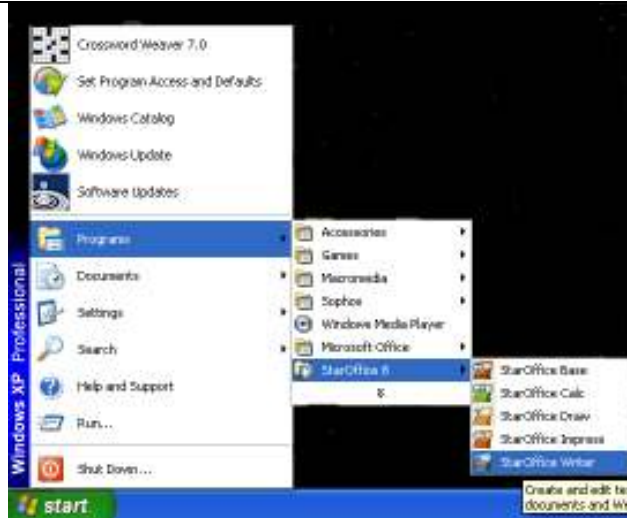

Save your document before you begin

Go to *File> Save...*
Choose where you want to save in the "Save In" box (*My documents* is often the default)
Name your file
Make sure file type says "Microsoft Word 97/2000/XP." Click **Save**.

To reopen your document

The next time you access your document, you will need to first open **Star Office 8 Writer**. Go to *File>Open*. Browse to your document and double click to open.

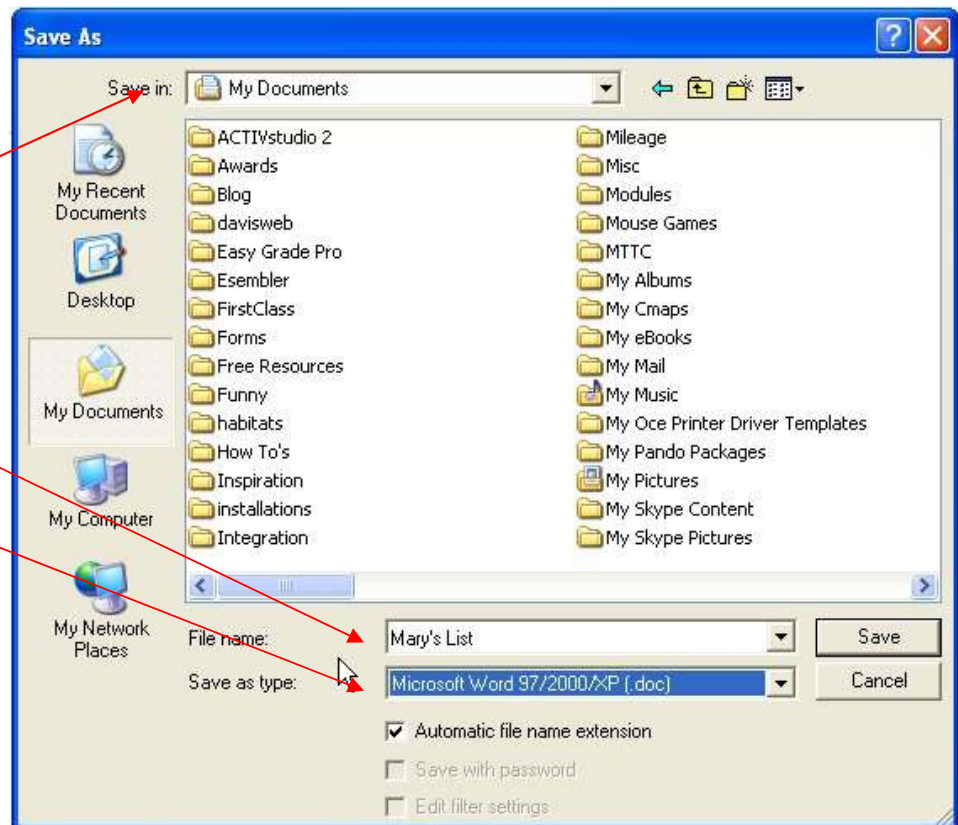

Page Setup

Orientation

Default is *portrait*. If you need to print landscape go to *Format>Page*. Click on the page tab, choose landscape.

Margins can also be increased or decreased here.

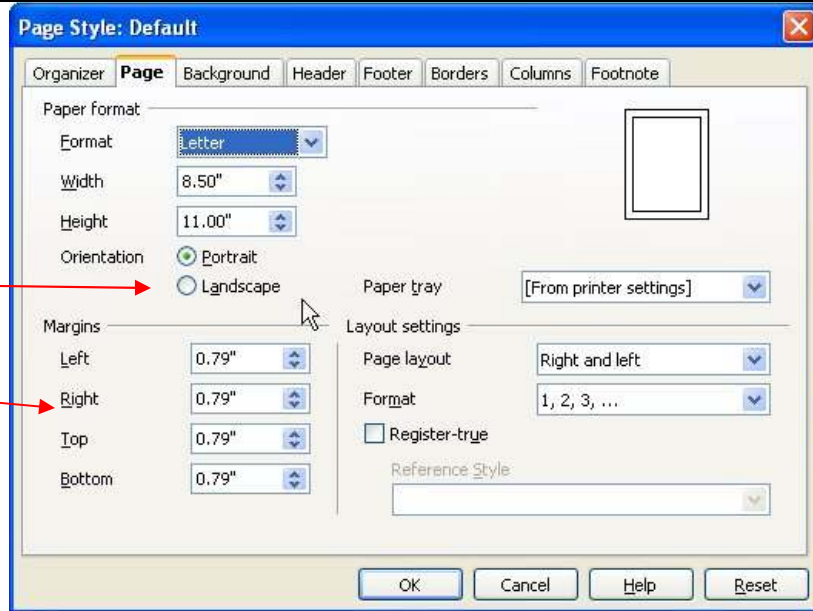

Tabs

Go to *Format>Paragraph>tabs*. Adjust tabs here.

To clear tabs click on the tab then click *delete* or *delete all*.

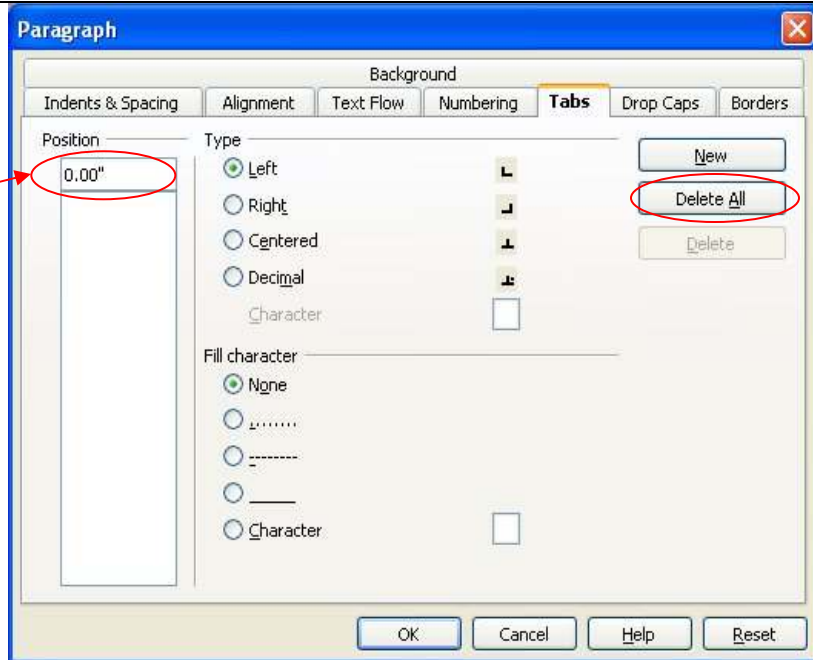

Formatting Tools

To change the *font*, *size*, *color* or *style* of text, highlight and then choose the appropriate tool from the formatting toolbar.

Alignment can also be formatted from the toolbar.

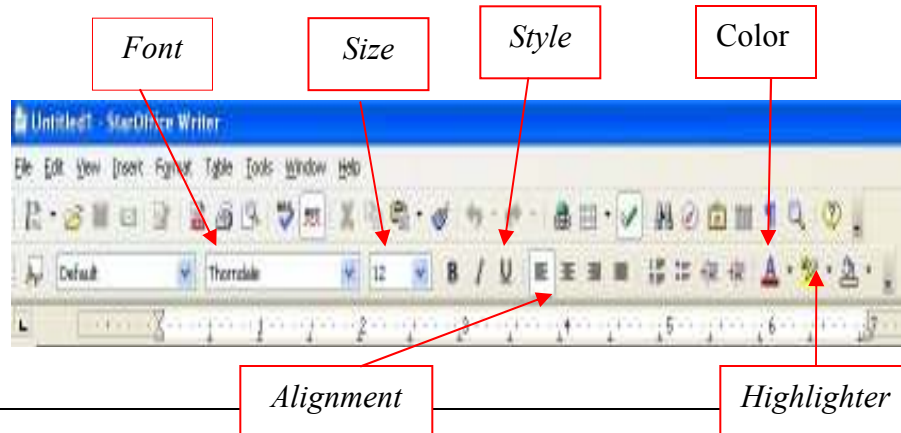

Bullets and Numbering

To turn bullets and numbering on go to *Format>Bullets and Numbering*.

Select different styles of bullets and numbering by clicking.

To turn off, go to *Format>Bullets and Numbering* and click *remove*.

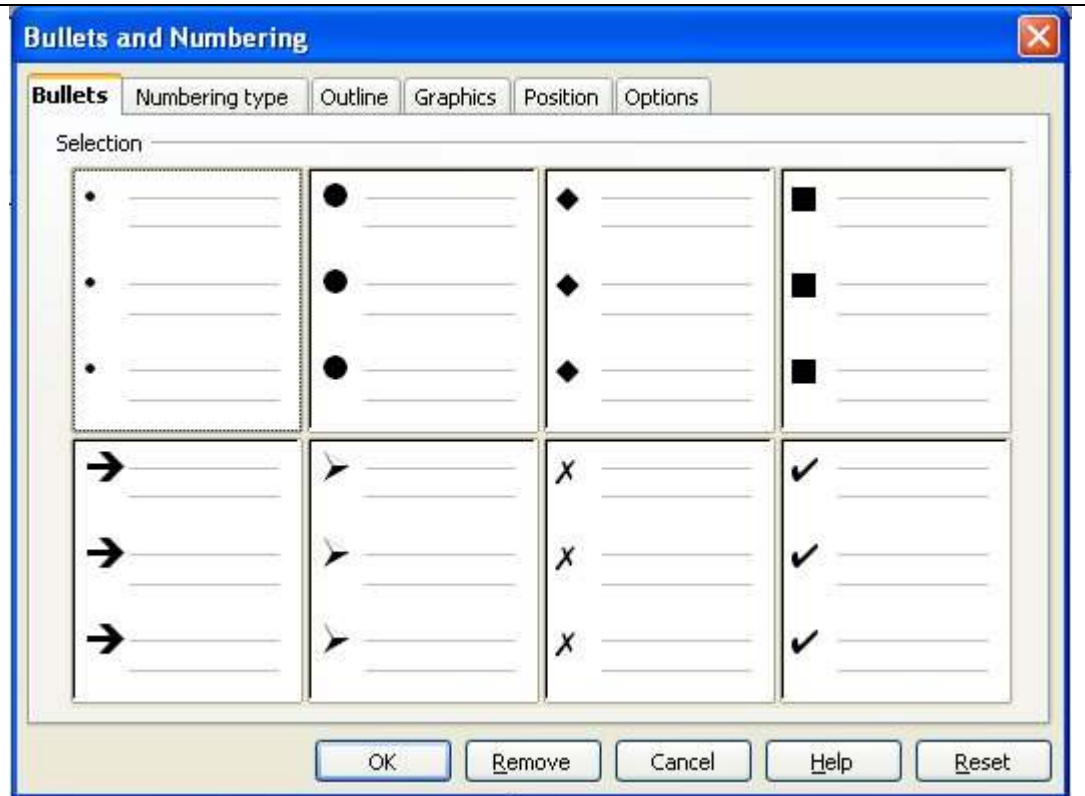

Inserting Graphics

Inserting from the gallery:

Click the *gallery icon* on the tool bar. Choose a *theme* and a graphic. Drag the graphic from the gallery and drop it in the document.

Click the gallery icon to close the gallery.

Inserting from another location:

Insert>picture>from file. Browse to find your picture. Double click to insert.

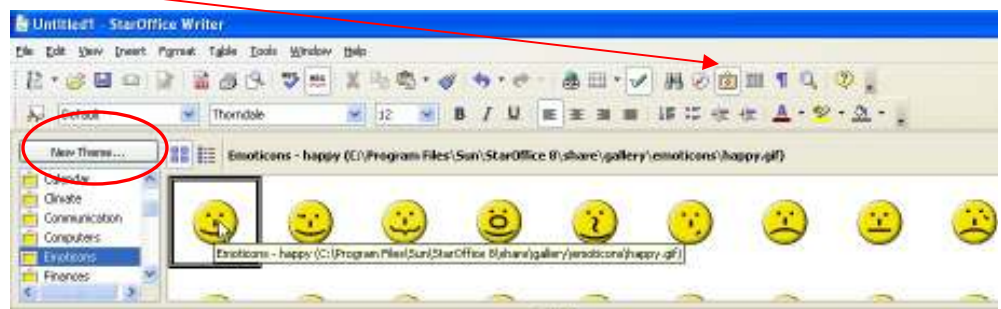

Headers and Footers

Choose *Insert>header>default* or *Insert>footer>default*.

Click in the header or footer box and begin typing.

To automatically insert page numbers and other options>Click in the header or footer box and select *insert>fields>page number* (or other header/footer option).

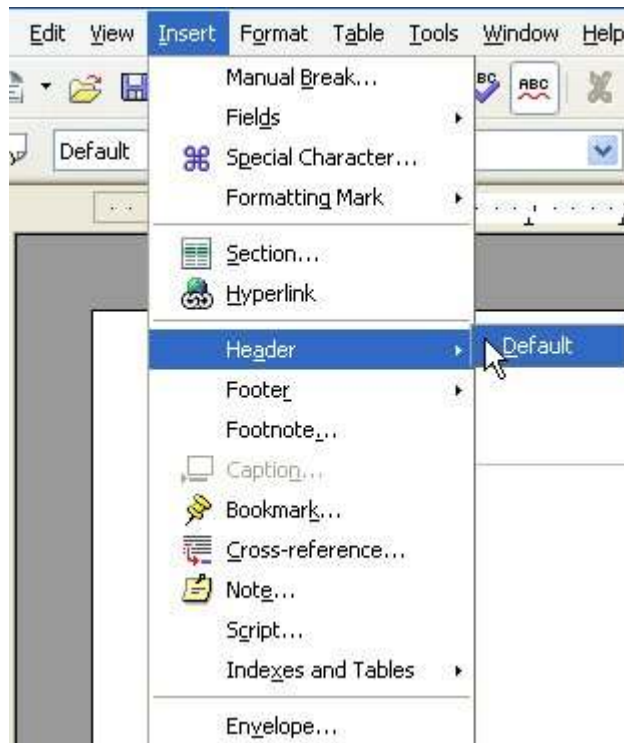

Copy and Paste

1. Select the text to be copied.
2. Go to *Edit>copy*
3. Place the cursor where you would like the copied text to appear.
4. Go to *Edit>paste*.
5. *Cut* by repeating the steps above and substituting "cut" for "copy."



Spell Check

Misspelled words are often underlined in red.

To check for spelling suggestions, *right* click on the red line.

Left click on the correct spelling.



Word Processing

Back to the Basics Star Office 8.3

In this course you will learn about

- Creating, saving and opening a document
- Page setup
 - Margins
 - Page orientation
 - Tabs
- Formatting Tools
 - Font, size, color and style
 - Alignment
 - Bullets
 - Numbering
 - Highlighting
- Inserting graphics
- Headers and footers
 - Page numbers
 - Fields
- Copy and paste
- Spell check and thesaurus

Quick Tips

Edit>Undo to correct mistakes.

Hover your mouse over icons to see their function.

Star Office files can be saved as a Microsoft Office Document for easier sharing.

To disable word completion in Star Office go to Tools>AutoCorrect/AutoFormat>Click on Word Completion and remove check next to “enable word completion”

Text documents can be saved in PDF format by going to File>Export as PDF.

Hold the ctrl key to while clicking to select multiple items.

To modify a document while retaining the original document, click File>Save As. Save the modified document with a new name. To change the location of a document, you may also choose File>Save As.

Creating a document

Go to *Start>All Programs>Star Office 8>Star Office Writer*

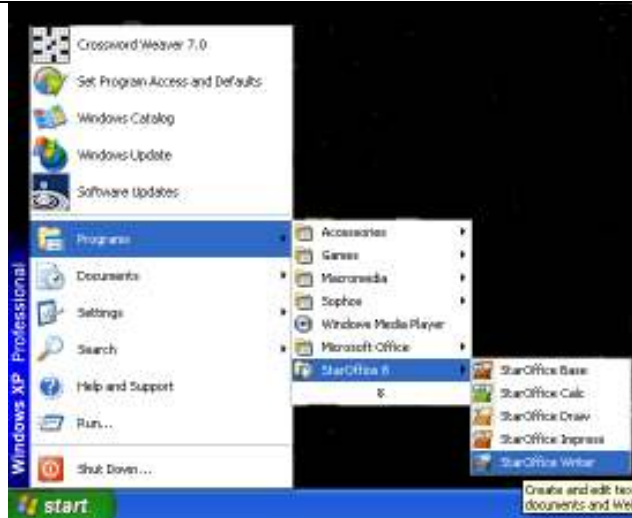

Save your document before you begin

Go to *File> Save...*
Choose where you want to save in the "Save In" box (*My documents* is often the default)
Name your file
Make sure file type says "Microsoft Word 97/2000/XP." Click **Save**.

To reopen your document

The next time you access your document, you will need to first open **Star Office 8 Writer**. Go to *File>Open*. Browse to your document and double click to open.

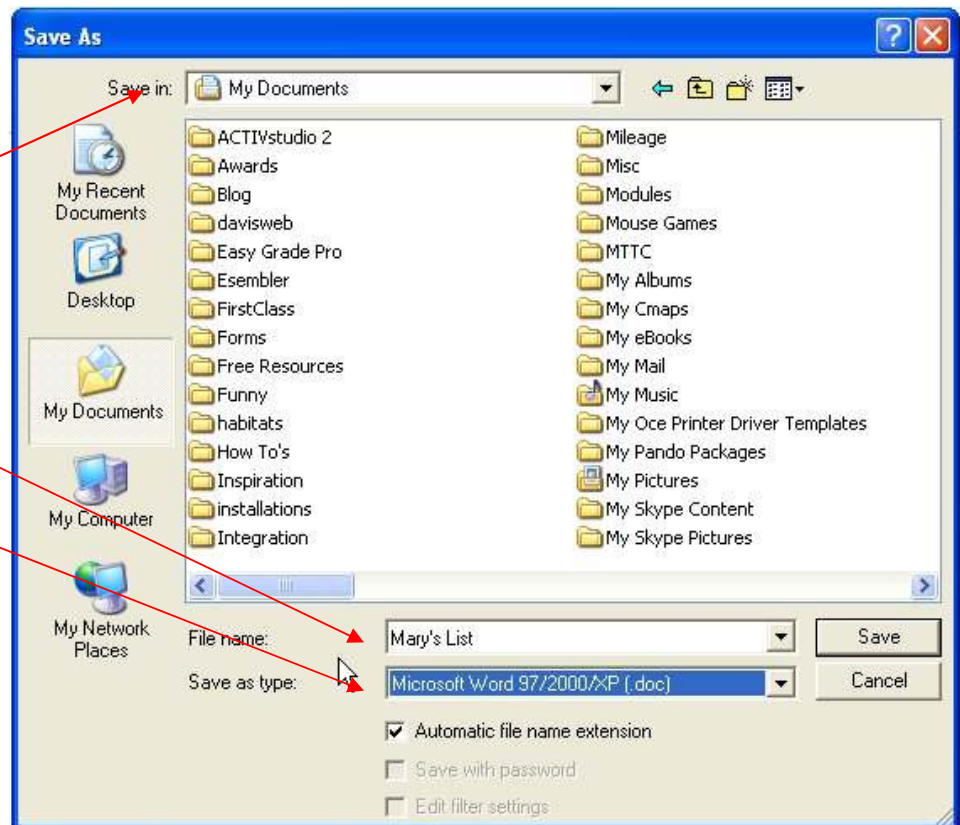

Page Setup

Orientation

Default is *portrait*. If you need to print landscape go to *Format>Page*. Click on the page tab, choose landscape.

Margins can also be increased or decreased here.

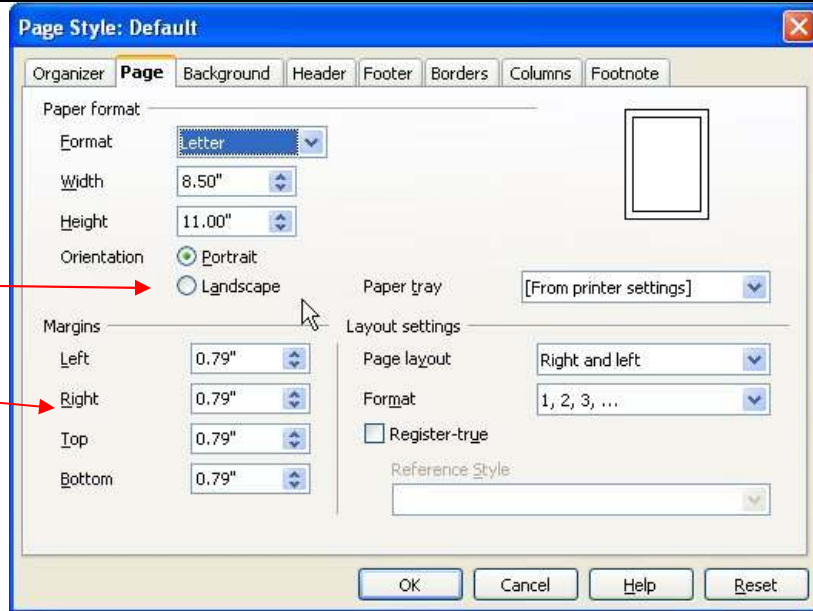

Tabs

Go to *Format>Paragraph>tabs*. Adjust tabs here.

To clear tabs click on the tab then click *delete* or *delete all*.

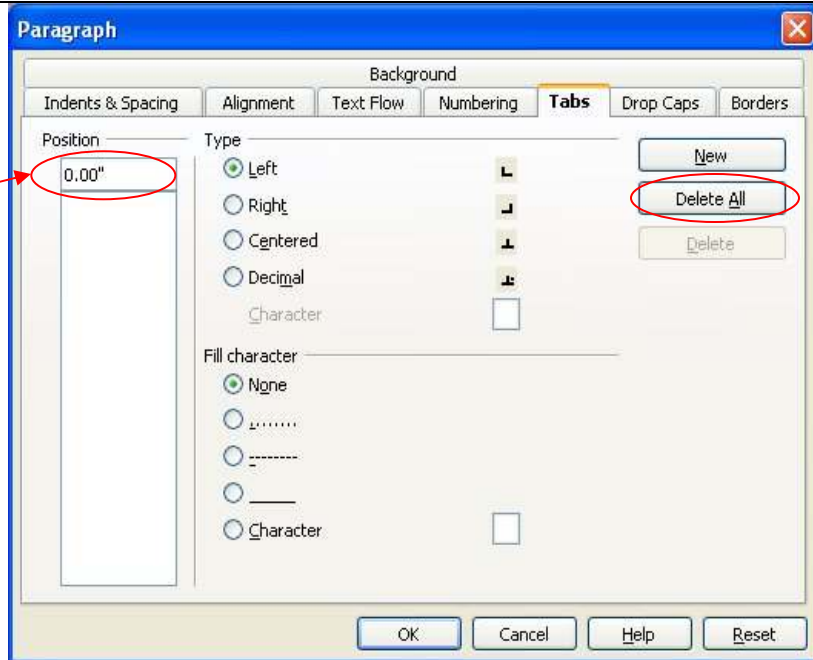

Formatting Tools

To change the *font*, *size*, *color* or *style* of text, highlight and then choose the appropriate tool from the formatting toolbar.

Alignment can also be formatted from the toolbar.

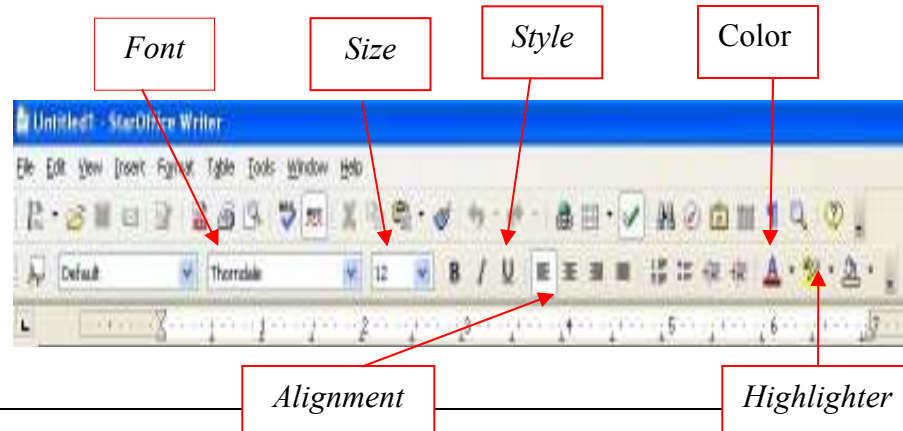

Bullets and Numbering

To turn bullets and numbering on go to *Format>Bullets and Numbering*.

Select different styles of bullets and numbering by clicking.

To turn off, go to *Format>Bullets and Numbering* and click *remove*.

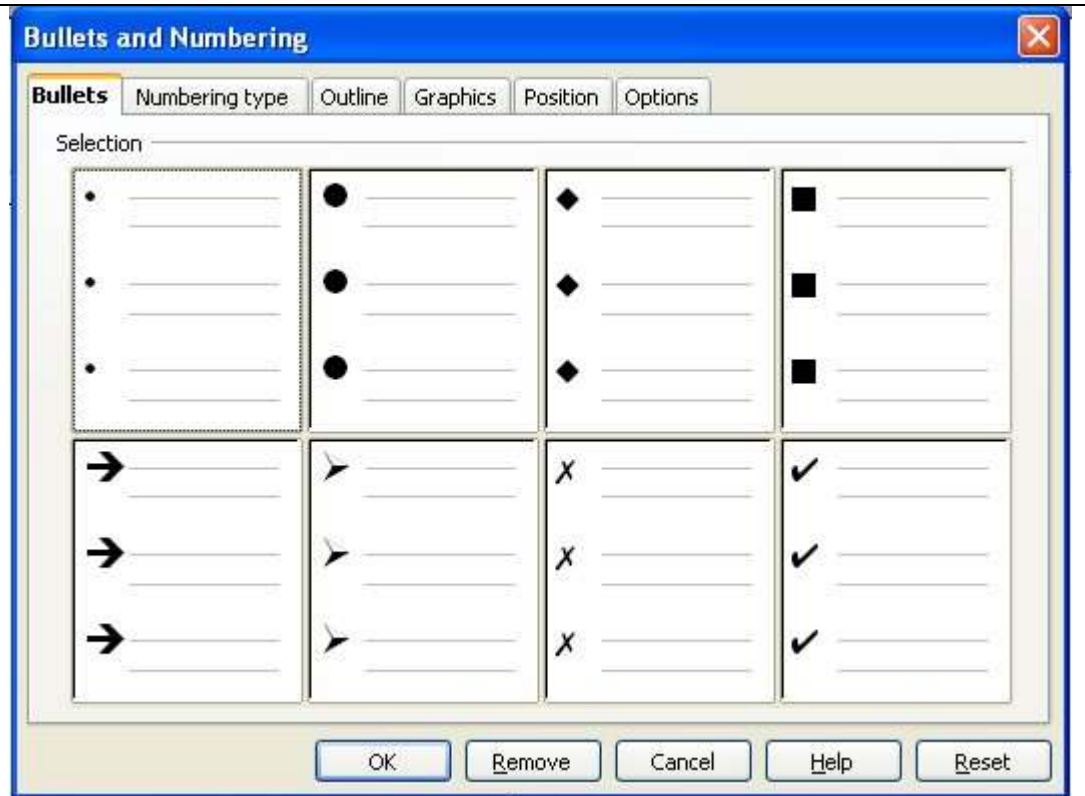

Inserting Graphics

Inserting from the gallery:

Click the *gallery icon* on the tool bar. Choose a *theme* and a graphic. Drag the graphic from the gallery and drop it in the document.

Click the gallery icon to close the gallery.

Inserting from another location:

Insert>picture>from file. Browse to find your picture. Double click to insert.

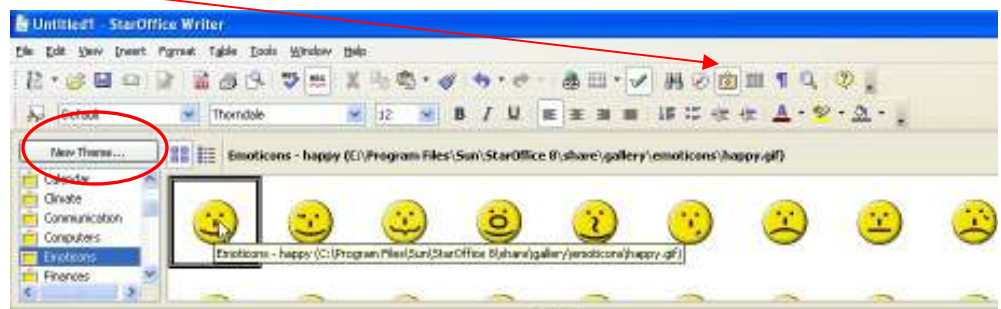

Headers and Footers

Choose *Insert>header>default* or *Insert>footer>default*.

Click in the header or footer box and begin typing.

To automatically insert page numbers and other options>Click in the header or footer box and select *insert>fields>page number* (or other header/footer option).

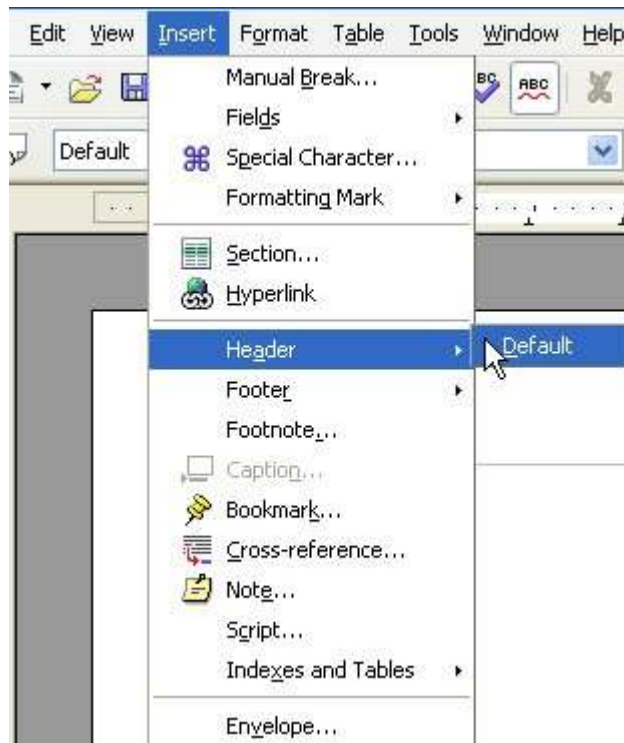

Copy and Paste

1. Select the text to be copied.
2. Go to *Edit>copy*
3. Place the cursor where you would like the copied text to appear.
4. Go to *Edit>paste*.
5. *Cut* by repeating the steps above and substituting "cut" for "copy."

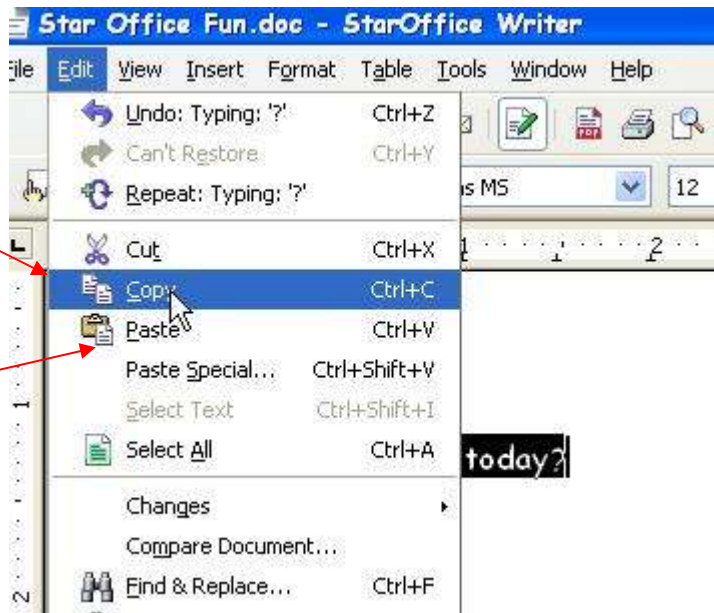

Spell Check

Misspelled words are often underlined in red.

To check for spelling suggestions, *right* click on the red line.

Left click on the correct spelling.

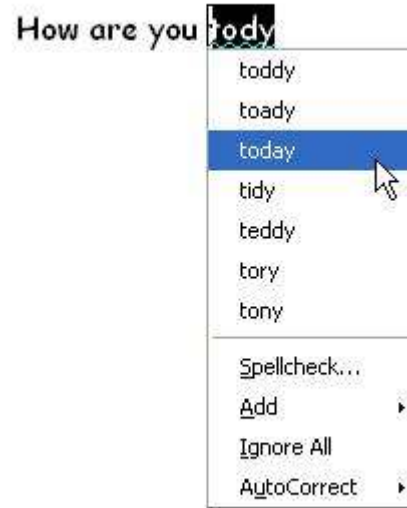

Word Processing

Back to the Basics Star Office 8.3

In this course you will learn about

- Creating, saving and opening a document
- Page setup
 - Margins
 - Page orientation
 - Tabs
- Formatting Tools
 - Font, size, color and style
 - Alignment
 - Bullets
 - Numbering
 - Highlighting
- Inserting graphics
- Headers and footers
 - Page numbers
 - Fields
- Copy and paste
- Spell check and thesaurus

Quick Tips

Edit>Undo to correct mistakes.

Hover your mouse over icons to see their function.

Star Office files can be saved as a Microsoft Office Document for easier sharing.

To disable word completion in Star Office go to Tools>AutoCorrect/AutoFormat>Click on Word Completion and remove check next to “enable word completion”

Text documents can be saved in PDF format by going to File>Export as PDF.

Hold the ctrl key to while clicking to select multiple items.

To modify a document while retaining the original document, click File>Save As. Save the modified document with a new name. To change the location of a document, you may also choose File>Save As.

Creating a document

Go to *Start>All Programs>Star Office 8>Star Office Writer*

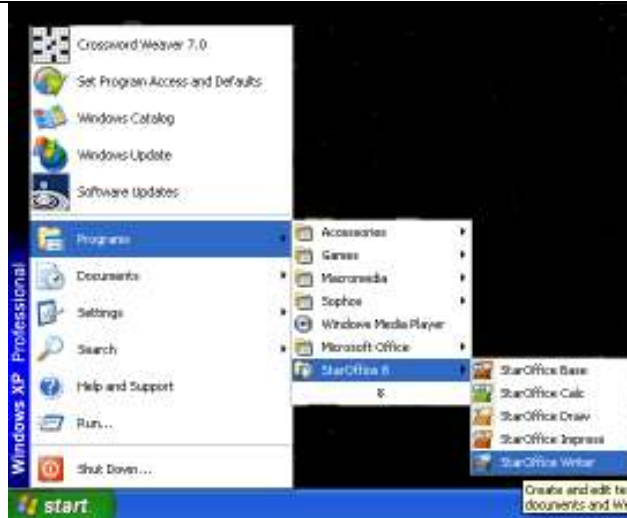

Save your document before you begin

Go to *File> Save...*
Choose where you want to save in the "Save In" box (*My documents* is often the default)
Name your file
Make sure file type says "Microsoft Word 97/2000/XP." Click **Save**.

To reopen your document

The next time you access your document, you will need to first open **Star Office 8 Writer**. Go to *File>Open*. Browse to your document and double click to open.

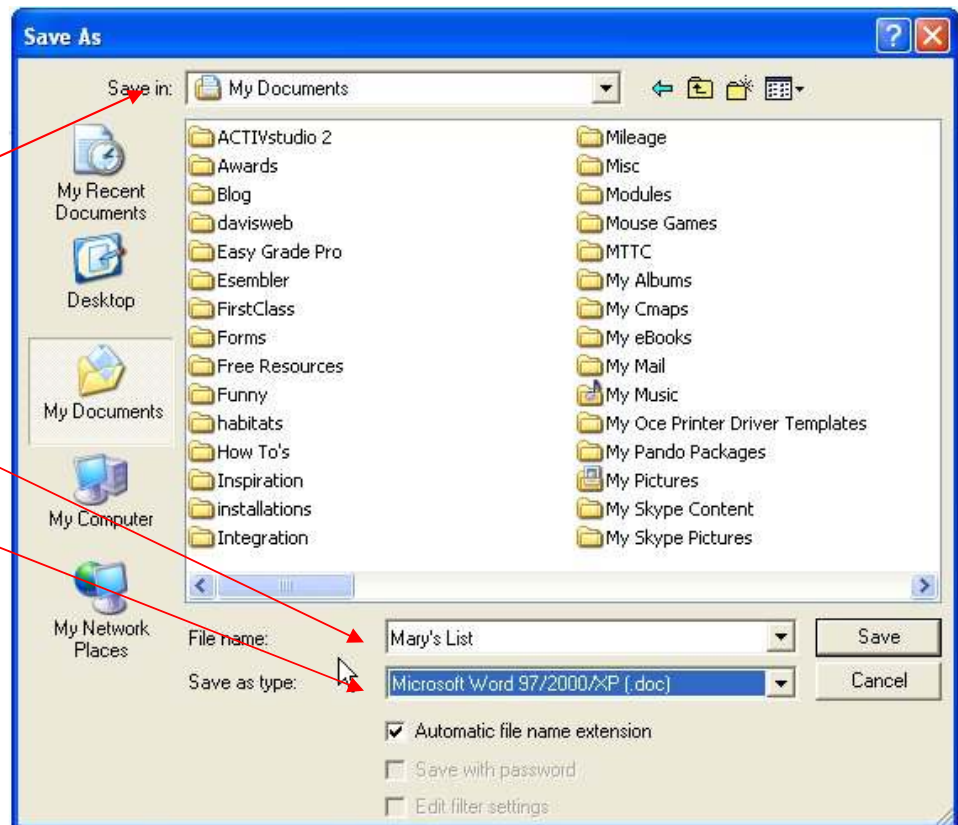

Page Setup

Orientation

Default is *portrait*. If you need to print landscape go to *Format>Page*. Click on the page tab, choose landscape.

Margins can also be increased or decreased here.

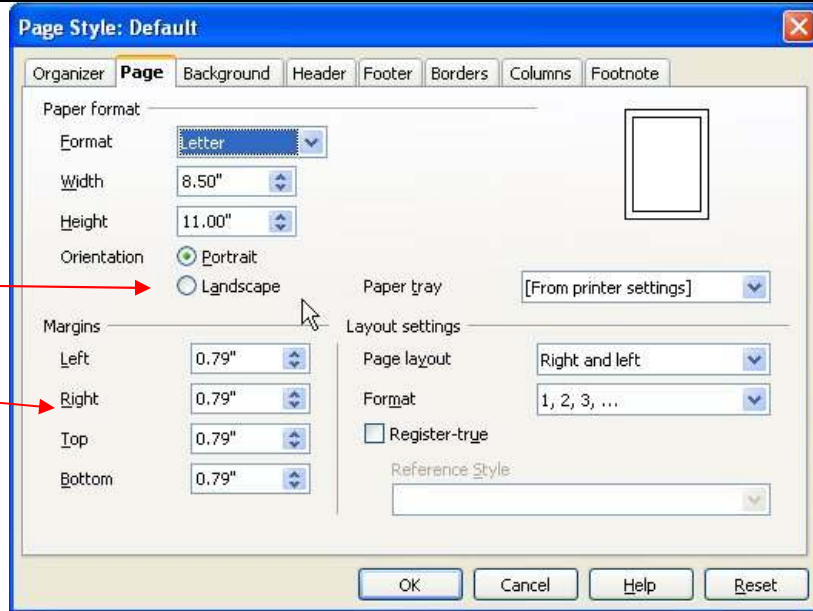

Tabs

Go to *Format>Paragraph>tabs*. Adjust tabs here.

To clear tabs click on the tab then click *delete* or *delete all*.

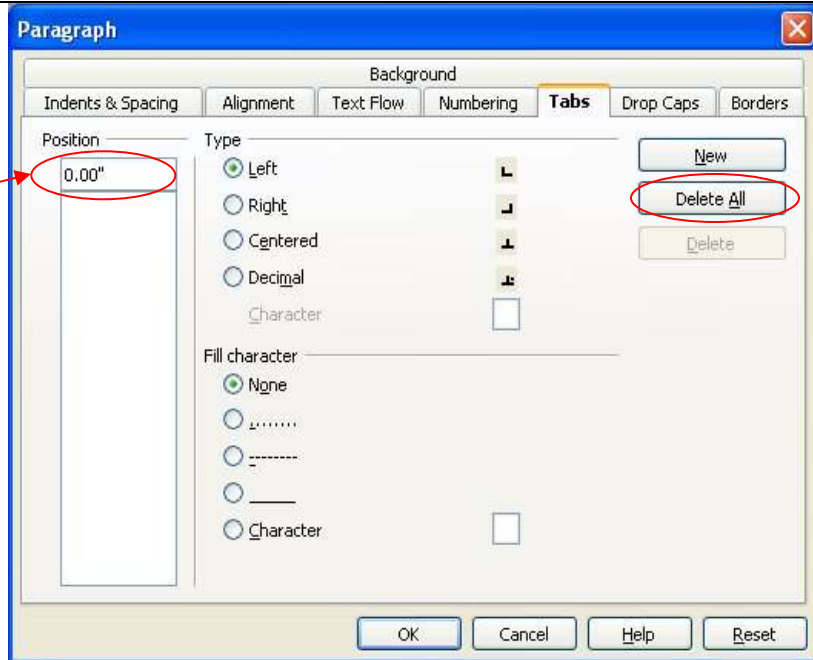

Formatting Tools

To change the *font*, *size*, *color* or *style* of text, highlight and then choose the appropriate tool from the formatting toolbar.

Alignment can also be formatted from the toolbar.

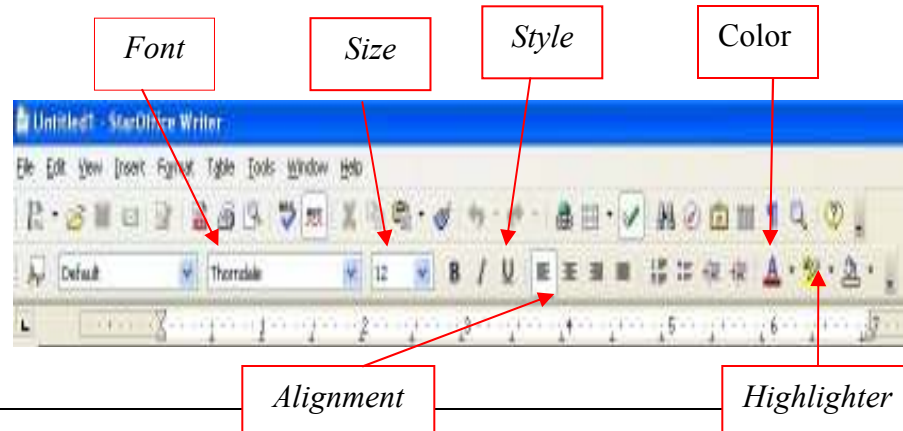

Bullets and Numbering

To turn bullets and numbering on go to *Format>Bullets and Numbering*.

Select different styles of bullets and numbering by clicking.

To turn off, go to *Format>Bullets and Numbering* and click *remove*.

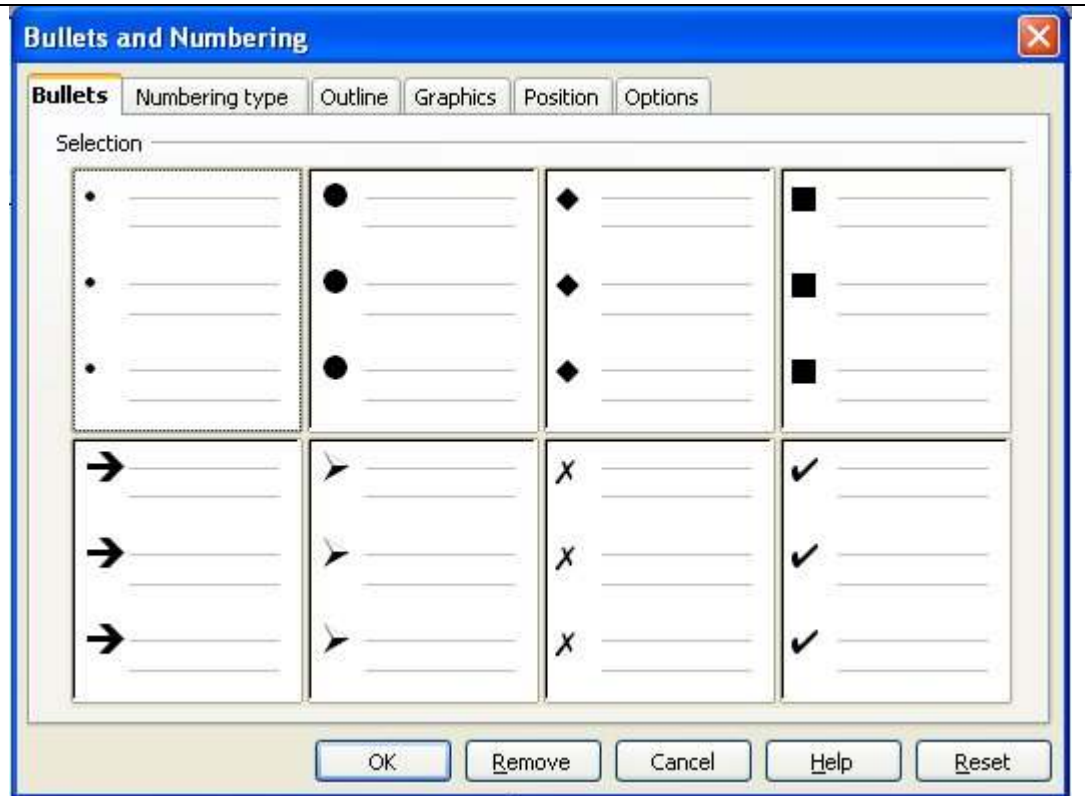

Inserting Graphics

Inserting from the gallery:

Click the *gallery icon* on the tool bar. Choose a *theme* and a graphic. Drag the graphic from the gallery and drop it in the document.

Click the gallery icon to close the gallery.

Inserting from another location:

Insert>picture>from file. Browse to find your picture. Double click to insert.



Headers and Footers

Choose *Insert>header>default* or *Insert>footer>default*.

Click in the header or footer box and begin typing.

To automatically insert page numbers and other options>Click in the header or footer box and select *insert>fields>page number* (or other header/footer option).

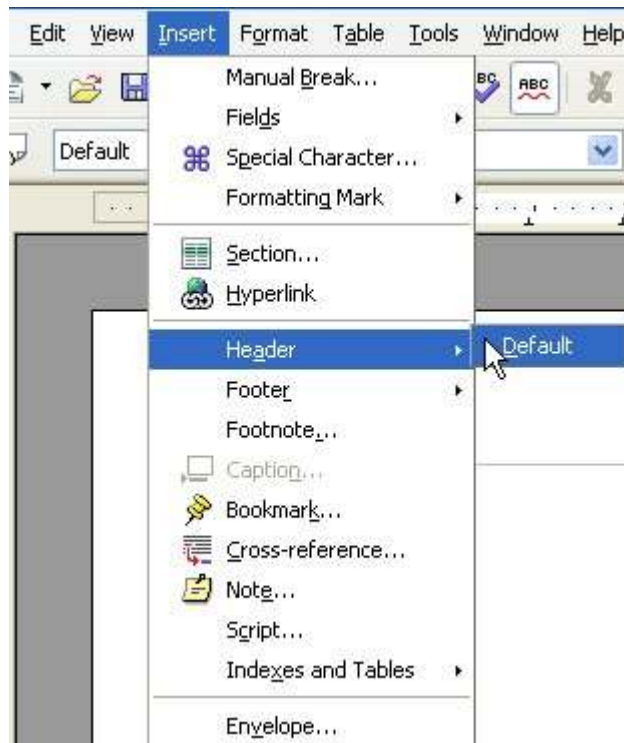

Copy and Paste

1. Select the text to be copied.
2. Go to *Edit>copy*
3. Place the cursor where you would like the copied text to appear.
4. Go to *Edit>paste*.
5. *Cut* by repeating the steps above and substituting "cut" for "copy."



Spell Check

Misspelled words are often underlined in red.

To check for spelling suggestions, *right* click on the red line.

Left click on the correct spelling.

